A COAT DRESS That You Want----

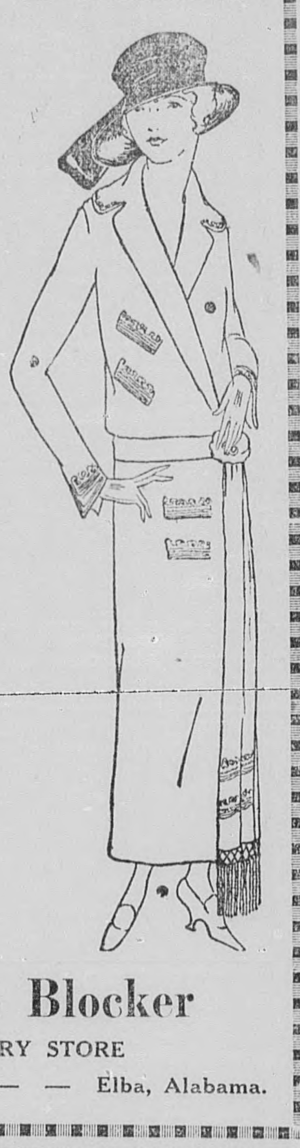

A DISTINCTIVE, ORIGINAL, POIRET MODEL, WITH COLLAR AND SATIN SASH RICHLY TRIMMED WITH COLORED EMBROIDERY.

THIS OUTSTANDING **EMPRESS** MODEL IS BEING SHOWN HERE EXCLUSIVELY; ITS BEAUTY AND BECOMINGNESS WILL DELIGHT YOU, AND THE PRICE IS JUST ANOTHER OT ITS ATTRACTIVE FEATURES.

COME IN AND LET US SHOW YOU ALL OUR NEW DRESSES, COATS, BLOUSES, HATS, ETC. THE PRICES ARE VERY REASONABLE AND WE HAVE SOMETHING TO PLEASE YOU.

Miss Debata Blocker

CASH MILLINERY STORE

South Side Square — — — — — Elba, Alabama.

Ford
THE UNIVERSAL CAR

Drive It Yourself Service

Ford Touring Cars in excellent condition now at your service. Sundays and Holidays spent with pleasure at reasonable cost.

DRIVE 'EM YOURSELF
FOR
BUSINESS——PLEASURE
GOOD CARS. LOW RATES.

Dorsey Brothers

ELBA, ALABAMA.

MISSIONARY SOCIETY ENTERTAINS AT TEA--

—o—

On last Thursday afternoon the members of the Missionary Society were entertained at a Yellow Tea at the home of Mrs Jim Marsh.

In the receiving line were: Mrs. Viola Lee, of Live Oak, Fla., Mrs. L. C. Kersh, Mrs. F. M. Lowrey, Mrs. Luther Marsh Miss Julia Bancroft, of Century Fla., and Mrs. B. H. Mitchell.

Baskets of yellow flowers were used in the living room, dining room and parlor. The guests were served punch by Miss Luna Dell Bryant and Miss Mattie Kate Boazman.

A contest was enjoyed, Miss Sallie Collier and Mrs. W. B. Perdue being most successful. During the afternoon piano selections were rendered by Miss Daffin Lowrey, Miss Jessie Marsh, Miss Lula Mae Vaughn and Miss Nan Marley.

Later an ice course was served the guests.

Miss Josephine Carnley is able to be out again after an attack of appendicitis.

Messers C. M. Lee and A. D. Eubanks, of Kinston, were business visitors at Elba Wednesday afternoon.

666 quickly relieves Constipation, Biliousness, Headaches, Colds and Lagrippe.

Mrs. J. P. Blue and children, of Montgomery, have been the guests of Elba relatives this week.

ELLIS RESIDENCE IS BEING REMODELED.

—o—

The residence of Mr. O. A. Ellis is undergoing extensive repairs and remodeling, workmen having been on the job for several days past.

The entire house is being made larger, a spacious porch is being added, and the entire roof of the building is being changed. When completed this will be one of the nicest homes in town and wil present a very handsome appearance.

Mr. and Mrs. Willie Jacobs have moved to Samson to make their home

Miss Lallie Harper has returned from a visit to relatives in Montgomery.

Mr. and Mrs. Ebb Willis have removed to their home on Hickman Avenue in West Elba.

Miss Alice Boyd left yesterday for Montevallo, where she will teach this year.

Mr. and Mrs. Lefevre, of Macon, Ga., were guests of relatives at Elba last Thursday. Mrs. Lefevre will be remembered here as Miss Inez Vaughn. She has many friends who are always glad to see her.

666 cures Malaria, Chills and Fever, Dengue or Bilious Fever. It destroys the germs.

Mr. J. W. Blocker has retnurned from a visit to Atlanta and other Georgia points.

UNDERWOOD SAYS SOUTH MUST HAVE HAND IN GOVERNING

—o—

Nashvile, Tenn., Aug. 31—"If I am elected president of the United States I will insist that the people of the South have the same representation in this government that the people of the North have," asserted Senator Underwood of Alabama, democratic candidate for the nomination, in addressing the Kiwanis Club of Nashville this afternoon.

He deplored the fact that the South, which he said contains about one third of the nation's population, has not an equal representation in many important governmental bureaus that control the life of the nation.

"We have yielded to expediency," he stated and have taken a seat in the rear ranks.

"I served too often and too long on the great committes of congress not to know that the members look after their own neighborhood first," the Alabamian said.

He added that he was bringing "no charges of moral turpitude, but just bringing a charge of human nature and its true bent."

Mr. Underwood said that he had no apologies to make for being from the Southland and said that he had heard no criticism of this feature of his candidacy from above the Mason and Dixon Line.

Welcomed as President

Mr. Underwood was welcomed as the next president of the United States and honor was also paid Justice Edward T. Sanford, of the United states supreme court, who was a guest.

The South is represented by districts on the federal reserve board and the farm loan board, but as to fifteen or twenty other important governmental bureaus, made up of something more than one hundred members, the South's representation is not more than five men, he asserted.

When it comes to detail, and that is what counts, the man that is represented gets the best of it," Senator Underwood added.

The issue of the war between the states is long past, he said. The scared veterans of two wars and the soldiers of the South who carried the Stars and Stripeswith the North have wiped out the blemish and the great difficulty is that many people of the South will not recognise that fact and "because of that we occupy second place at the table," he said.

"The time has come to recognise what our Northen brethren recognise that we are a part of this Union. The soldier boys of the war make us a part of this union, and we should be proud to accept our status," the senator concluded.

Mr. and Mrs. Jesse Vaughn, of Shreveport, La., spent last Thursday with Elba relatives. Mr. Vaughn is an old Elba boy and for many years was employed by The Clipper. He has many friends here who were glad to see him again.

Mr. and Mrs A. J. Mothershed and children, of Columbus, Ga., are guests of relatives at Elba this week.

REGISTER'S SALE.

The State of Alabama, Coffee County.
In Circuit Court in Equity, at Elba, Alabama.
Willie Parker, et als.,
vs
Fannie Glass, et als.

By virtue of a decree rendered at the August Term, 1923, of the Circuit Court in Equity at Elba, Alabama, Coffee County, in said cause, I shall proceed to sell to the highest and best bidder for cash, at public auction at the court house door in Coffee County in the town of Elba, Alabama within the legal hours of sale on Saturday the 15th day of September, 1923, the following described property, to-wit:

All of the NW¼ of the NW¼, Section 34, Township 5, Range 19, except 7¼ acres lying on the South side thereof, containing 32¾ acres, more or less, situated in Coffee County, Alabama.

This, the 22 day of August, 1923.
S. H. BROCK, Register.

ANNOUNCEMENTS

For Superintendent of Education

I hereby announce my candidacy for the office of Superintendent of Education of Coffee County in the special election to be held on Sept. 10, 1923. Your support will be highly appreciated
J. EDMOND HUDSON.
(Political advertising authorized by J. E. Hudson, Elba, Ala.)

I hereby announce myself a candidate for the office of County Superintendent of Education, subject to the special election September 10th, 1923. Your vote and influence will be appreciated.
G. W. CARLISLE.
(Political adv. authorized by G W. Carlisle, Enterprise, Ala.)

For County Treasurer

I hereby announce my candidacy for the office of Treasurer of Coffee County, subject to the special election to be held on September 10, 1923. Your vote and influence will be appreciated
JOE COTTER.
(Political advertising authorized by W. J. Cotter, Ariton, Ala., Route 1.)

I hereby announce myself a candidate for the office of County Treasurer of Coffee County in the special election of September 10, 1923. Your vote and influence will be appreciated by me.
JOHN C. DAVIS.
(Political adv. authorized by J. C. Davis, Elba. Ala.)

I hereby announce my candidacy for the office of Treasurer of Coffee county, subject to the special election on September 10, 1923. I will appreciate your vote and influence.
W. ALBERT PRESCOTT.
(Political adv. authorized zy W. A. Prescott, Elba, Ala.)

I hereby announce myself a candidate for Treasurer of Coffee County, in the Special Election on Sept. 10th. Your vote will be appreciated and I especially appeal to the ladies of the county.
P. G. MATHIS, SR.,
(Paid political adv authorized by P. G. Mathis, Sr., Elba, Ala)

I hereby announce myself a candidate for Treasurer of Coffee County in the Special Election to be held Sept. 10. Your vote and influence will be appreciated.
J. H. WEED, SR.
(Paid political adv authorized by J. H. Weed, Sr., Troy, Ala., Route 5.)

I hereby announce myself a candidate for Treasurer of Coffee County, in the Special Election on September 10. I will appreciate your vote and influence.
L. FRANK PRICE.
Ex-Soldier.
(Paid political adv authorized by L. F. Price, Elba, Ala.)

I hereby announce myself a candidate for Treasurer of Coffee County, in the Special Election on September 10. Your vote and influence will be highly appreciated
NACE W. RHOADES.
(Paid political adv authorized by N. W. Rhoades, Kinston, Alabama.)

I hereby announce myself a candidate for Treasurer of Coffee County in the Special Election on September 10th. I will appreciate the support of the voters of the county, both men and women.
SAM R. MORGAN.
(Paid political adv authorized by S. R. Morgan, Enterprise, Ala., Route 2.)

I hereby announce myself a candidate for the office of Treasurer of Coffee County in the Special Election to be held on Sept. 10th. Your vote and influence will be highly appreciated.
M. C. RUSS
(Paid political adv by M. C. Russ, Elba, Ala.)

Miss Mary Olive Carnley has returned home from the University where she spent the summer studying.

SPECIAL Announcement

TO THE PATRONS AND FRIENDS OF THE SANITARY PRESSING SHOP:—

I WISH TO ANNOUNCE TO THE PEOPLE OF ELBA THAT I HAVE BOUGHT MR. H. H. JOHNSON'S INTEREST IN THE SANITARY PRESSING SHOP, AND NOW HAVE FULL CHARGE OF ITS OPERATION.

IT WILL BE MY EARNEST DESIRE TO MAKE THE SHOP OF REAL BENEFIT TO THOSE WHO PATRONIZE IT IN THE FUTURE, AND EVERY PIECE OF WORK WILL RECEIVE VERY CAREFUL ATTENTION.

IN THE FUTURE ALL WORK WILL BE CALLED FOR AND DELIVERED THE SAME DAY, IF DESIRED. OUR PRESSING MACHINE WILL BE IN OPERATION EVERY DAY, AND WHEN IT IS POSSIBLE YOUR WORK WILL BE DELIVERED AT ANY TIME YOU MAY REQUEST.

"SERVICE" WILL BE OUR MOTTO AND WE TRULY WANT TO SERVE OUR CUSTOMERS AND FRIENDS. IF YOU ARE NOT ALREADY PATRONIZING OUR SANITARY SHOP, WE WOULD BE VERY GLAD TO ENROLL YOU NOW. IF YOU ARE ALREADY A PATRON, WE TRUST THAT WE MAY CONTINUE TO SERVE YOU.

THE PRICES ON OUR WORK WILL BE THE SAME AS HERETOFORE CHARGED.

Sanitary Pressing Shop

Kendall E. Heath, Manager.

TELEPHONE 43. — — ELBA, ALA.

CAMPBELL BUSINESS INSTITUTE
DOTHAN, ALABAMA.

The success of our graduates for thirteen years has brought abnormal enrollments and 1923 has been bigger and better than ever. A high salaried position awaits you when you finish a course of Bookkeeping, Shorthand, Typewriting or Telegraphy here with us. Special coaching given in Arithmetic, Grammar, Spelling, Penmanship and Commercial Law free of charge. Mail blank below for full particulars.

Name................................ Address................................

Dr. Jos. Roth

MONTGOMERY'S EYESIGHT SPECIALIST

-- Will Be At --

ELBA, –all day,– Wednesday, Sept. 12th
OPP, –8 to 11 a. m.– Thursday, Sept. 13th

DR. ROTH'S SUCCESSFUL TREATMENT OF EYE TROUBLES, AND HIS ABILITY TO PROPERLY FIT GLASSES, IS ATTESTED BY THE HUNDREDS OF PEOPLE THROUGHOUT THIS SECTION WHO HAVE BEEN BENEFITTED BY A CONSULTATION WITH HIM. IF YOU ARE SUFFERING FROM ANY EYE TROUBLE OR IMPROPERLY FITTED GLASSES YOU SHOULD PAY HIM A VISIT ON NEXT WEDNESDAY.

Examinations made absolutely FREE
Glasses Fitted as low as $3.00
Don't forget the date—September 12th.

Send Your Dresses, Rugs, Draperies, Etc.
—TO—
Montgomery French Dry Cleaning Co.
Largest and Best Dyeing and Cleaning Plant South
Dresses, etc., Dyed, Cleaned and Replcated
Montgomery, Alabama.

FARM WANTED—Wanted to hear from owner of farm or good unimproved land for sale, this vicinity. L. Jones, Box 809, Olney, Illinois.

Don't forget Dr. Roth's visit His work is guaranteed to give satisfaction. Glasses fitted as low as $3.00, and examinations are absolutely free.

FOR Advertising That Pays Try The Elba Clipper

THE ELBA CLIPPER

FOR Latest News of Interest Read The Elba Clipper

VOLUME XXVII. ELBA, ALABAMA, THURSDAY, SEPTEMBER 13TH, 1923. NUMBER 13.

Department of Archives & History State Capitol

HUDSON GETS SUPERINTENDENT'S OFFICE; MORGAN IN LEAD IN TREASURER'S RACE

Mr. J. Edmund Hudson will be Coffee's new Superintendent of Education, and Mr. Sam R. Morgan will be County Treasurer, according to unofficial returns from Monday's special election.

Mr. Hudson has a big lead over Mr. G. W. Carlisle for the superintendent's office, having carried nearly every beat in the county. His lead according to unofficial returns is 458 votes.

In the race for Treasurer Mr. Morgan is high man with a lead of 225 votes over his nearest opponent, W. J. Mitchell.

The election was very quiet throughout the county, so far as we have been able to learn, and the voting was not as heavy as some expected.

The official count of the returns will be made Friday. We are publishing below a tabulated statement of the returns as received from unofficial sources. In some beats no returns at all could be obtained, and in some only partial returns were received. It is not thought that the official count will make any material change in the result:

UNOFFICIAL RETURNS FROM MONDAY'S ELECTION

	G. W. Carlisle	J. Edmund Hudson	E. W. Cox	John C. Davis	P. G. Mathis, Sr.	Sam R. Morgan	W. J. Mitchell	L. Frank Price	Nace W. Rhoades	M. C.. Russ
Beat 1--	2	55		1	3	1			41	
Beat 2--	2	34		3	5	17		1	3	4
Beat 3--	1	44	2	2	1	3	11	21	3	2
Beat 4--	13	20		4	3	22		4		
Beat 5--	4	20	1	4			4	15		
Beat 6--Box 1	61	161	16	47	45	46	5	43	6	24
Beat 6--Box 2	18	99	1	25	42	16	3	13	19	3
Beat 7--Box 1	40	56		1	7	55	21	4	5	2
Beat 7--Box 2										
Beat 8--Box 1	19	42				12	45			
Beat 8--Box 2										
Beat 9--Box 1	34	11		3		24	12		1	8
Beat 9--Box 2	72	91		19	7	110	15	1	1	14
Beat 10--Box 1	18	43	1	4		44	6	4	2	1
Beat 10--Box 2	2	17								
Beat 11--	17	26		3	3	2	31	3	1	
Beat 12--	49	27	4	12		26	19	1		2
Beat 13--										
Beat 14--Box 1	8	18			4	11			10	1
Beat 14--Box 2										
Beat 15--	15	41		9		29	11	5		
Beat 16--	12	49		3	5	40	5	10		3
Beat 17--2 Box	292	160		3	1	167	262	5		5
Beat 18--	4	54		3	11	11	3		29	
Beat 19--	21	27			1	10		13	23	
Beat 20--	11	69		10	28	13	2	9	14	5
Beat 21--										
Beat 22--	12	26	1	2		12		20		2
Beat 23--	9	17								
TOTAL	749	1207	26	158	166	671	446	169	158	76

MUSIC STUDY CLUB WILL MEET SEPT. 27TH—

—o—

The Music Study Club will meet at the home of Mrs. W. C. Braswell Thursday afternoon Sept. 27. This will be the first meeting of the new club year. At this meeting the year books will be ready for distribution. The following is the program for Sept. 27:

Chairman, Mrs. Mercer Rowe
Business.
Roll call: Response with name of an American composer.
Piano Duet: Selected--Misses Hattie Mae and Annie Laurie Bullard.
Talk: The Beginning of American Music—Mrs. O. S. Rainer.
Piano Solo: Second Valse Caprice, by W. M. Felton—Miss. Jimmie Horn.

TROY DAILY HERALD.

The Clipper is now enjoying the Troy Daily Herald, which reached our desk last week. The Daily Herald was started on September 1st, and is being edited by Mr M. N. Dodson, an old hand at the game, and for several years interested in the Herald at Troy. The Daily is being liberally patronized by Troy's business houses, and also carries great volumes of local and general reading. We are glad to have the Herald on our exchange list, and are always interested in what is happening in Pike's capital. We wish the Herald continued success.

Miss Minnie Farris, of Damascus, visited Misses Carrie and Lillie Mae Vaughn last week.

ELBA BOYS AND GIRLS ARE LEAVING FOR COLLEGE

—o—

Quite a number of Elba boys and girls are leaving this week for College. Among them are Misses Margaret Garrett, Henrietta Coston, Elizabeth Sanders and Daffin Lowrey, for Woman's College, Montgomery; Misses Mary Alice Harper and Joy Cosby, Baptist Collegiate Institute at Newton; Misses Mary Olive Carnley and Ida Anderson, Judson College, Marion; Miss Verta Mae Helms, Troy State Normal; Messers Sollie Brunson, Bird Mitchell, Ralph Stephens, Monroe Sumersett, Charlie Ben and Alpheus Ellis, Joe Jernigan, John Mason Kimmey, France Farris, Melvyn Livings, University; Miss Mabel Brunson, University; Miss Mary Lee Gunter, University; John Garrett and Pete Lee, Auburn; Miss Kate Rainer Montevallo; Miss Tura Simmons, B. C. I., Newton.

MRS. BLUE CELEBRATES 84TH BIRTHDAY—

—o—

A number of Mrs Kittie Blue's relative met at her home Sunday to celebrate her eighty-fourth birth-day.

At the noon hour a bountiful dinner was enjoyed. The day was one of genuine pleasure for Mrs. Blue and all her guests. She is a woman of many beautiful traits of character and is loved and admired by a host of friends as well as relatives

Mrs. Seph Blue and children who have been visiting relatives in Elba, returned to their home in Montgomery Sunday.

WITH THE CHURCHES OF ELBA

ANNOUNCEMENTS AND NEWS OF INTEREST FROM OUR RELIGIOUS INSTITUTIONS

BAPTIST CHURCH

Preaching 11.00, a. m. and 7:30 p. m. by Chas. H. Germon Pastor.

Sunday School 9.45 a. m. Grover C. Bowden, Supt.

The subjects to be discussed by the pastor next Sunday will be of great interest to all who attend. The subject for the morning service will be "Gaining and Losing." The thoughts that will be presented under that title are founded upon a well known passage of scripture. The evening subject will be equally interesting and helpful.

Efforts will be made to make the musical part of the program helpful and inspiring. The choir will meet Friday evening for practice, in preparation for the Sunday services.

We were glad to welcome into our fellowship, Mrs. Hannon who came to us last Sunday, by letter from the Eclectic Baptist Church. This lady has set a good example for other Baptist who have moved to our city but who have not yet cast their lot with us. This church is or should be the church home of every Baptist in Elba. We need you and you need us. Come and cast your lot with us.

During the closing exercises of the Sunday School last Sunday, the pastor in behalf of and for the Sunday School, presented Brother G. C. Bowden with a beautiful gold ring, as a token of their love and esteem and their appreciation for his faithful services as Superintendent for seven years. The church and Sunday School, regret very much to give him up.

We feel that we are fortunate in securing Brother J. C Fleming to take his place as Superintendent. He will make a good executive officer. Let us give him our support and co-operation.

Strangers and visitors will always find a hearty welcome at our church. You are cordially invited to attend all services of the church.

METHODIST CHURCH

Preaching every Sunday, at 11:00 A. M. and 7:30 P. M. F. M. Lowrey, Pastor.

Sunday School at 9:45 a. m. Chas. L. Rowe, Supt.

Epworth League, Sunday evening at 6:30 o'clock.

Prayer Service, Wednesday evening at 7:00 o'clock.

Woman's Missionary Society, Monday, 3:00 P M.

"Excellent School—Church Going People" is the climax of an advertisement which Judge C E. Thomas, president of several companies, sends out to induce people to invest capital in Prattville. There can be no better inducement for anybody to move to a community than that, Elba included. If you don't think our town is just what it aught to be, you cannot render it a better service than to get behind her schools and churches. And this one thing impresses a visitor more than any other. We hear them talk of our industries in highest praise, but they never stop till they add. "The best of all are the two beautiful school buildings of brick, and three excellent brick edifices for the worship of God." Every citizen ought to take a genuine pride in pointing these out to the new comers, but "Dont Stop There" Ask them to go with you to worship the next time the church doors are open. Your mother prayed that you would always go to church. Fulfill her trust in you and go to church Sunday. It will be the most profitable hour of the week.

We are looking forward to Rally Day in the Sunday school which is set for the second Sunday in October. We want every member to have a part in this important exercise. Do you attend the men's Bible class? It is a privilege to any man to listen to the efficient instructor, who puts time and thought on the preparation of his lectures.

All night services begin at 7:30. Be on time at prayer meeting every Wednesday.

CHURCH OF CHRIST

Bible Study, 9:45, A. M. Sunday morning.

Ladies Meet Tuesday afternoon of each week, meeting place announced at each Sunday Service.

Prayer meeting, Wednesday nights of each week, 7:30 p. m.

Preaching, 2nd and 4th Sundays in each month.

We were very happy to see so much interest and enthusiasm manifested in the Ladies Meeting, which was conducted by Mrs. J. O. English and Mrs. Dan Hutchison.

Subject studied—The Life of Paul, including his Missionary Journeys. A great many lessons from the life of Paul were drawn, which will make every one present stronger in their devotion to God, and by living his example the crown of life shall be theirs. There were present twenty.

We hope to have even a greater number present next Tuesday afternoon. Meeting to be with Mrs. Vardye Wright. Subject: "Events in the Different Dispensations." Mrs. Jim Whitman will direct the lesson. You are invited to meet with us

PRESBYTERIAN CHURCH

Sunday School at 9:45 a. m. F. A. Symonds, supt.

You are cordially invited to attend all services.

DEATH OF Wm. COOPER.

—o—

William Cooper Jr. son of Mr. and Mrs. W. F. Cooper died at their home Saturday morning September the first.

William was eighteen years old and had been a sufferer practically all his life, but was taken seriously ill a week before the time of his death.

The funeral service was held at their home Saturday afternoon, Rev. T. W McKnight officiating. Those who served as pall barers were Messers John Armor, W. T. Whitman, J. W. Kendrick, G. C. Bowden, D. J. Brooks and Dr. C. S. Allred.

There were many beautiful floral offerings which were a tribute of love and respect of Williams' many friends.

The people of Elba sympatize with the bereaved father and mother in this hour of bitter trial, and pray God's spirit may be divine comfort to them.

MRS. ROWE ENTERTAINS FIVE HUNDRED CLUB—

—o—

Mrs. Mercer Rowe was hostess at a lovely party Friday afternoon when her guests were members of the five hundred club.

Baskets of beautiful flowers were used in the living room making a most attractive scene. Here tables were arranged for the games. On each table was a cut glass bowl of nuts which the guests enjoyed during the games. Late in the afternoon a salad course was served.

In addition to the club members who enjoyed this party were Misses Henrietta Coston and Jimmie Horn.

THE BEST is always the cheapest—that's why it will pay you to have your pressing and cleaning done at the Sanitary Pressing Shop. All work given careful attention, and delivered promptly.

J. L. FOLEY RESIGNS FROM SCHOOL BOARD WALLACE IS ELECTED

—o—

Mr. John N. Wallace, of New Brockton, was elected as a member of the County Board of Education to succeed Mr. John L. Foley who resigned at a meeting of the Board on August 31st. Mr. Wallace accepted the office and has already assumed his duties.

Mr. Foley has been a member of the Board since 1917 and has served the County faithfully and to the best of his ability. The other members of the school board requested Mr. Foley not to insist on his resignation being accepted but he was firm in his determination to resign and the board accepted it reluctantly. The following resolution was presented and unanimously adopted by the Board:

Whereas the County Board of Education has this day received the resignation of Hon. John L. Foley as a member of the County Board of Education, and

Whereas Mr. Foley has served the people of Coffee County as a member of the school board for a period of seven years and has always shown that he was deeply interested in the welfare of the schools and of Education in general, and

Whereas, this Board has accepted his resignation reluctantly and only after Mr. Foley insisted that it be accepted,

Therefore be it resolved by the Board that we hereby extend to Mr. Foley upon behalf of the people of Coffee County their sincere thanks for his faithful service in the cause of Education,

Second, that we express to Mr. Foley collectively as a school board our appreciation for his helpfulness and interest in all matters that has pertained to the welfare of Education in our County. Mr. Foley has always stood for what he beleived was right and has usually been on the side of a majority of the members of the board. In all matters he has been considerate of the feelings of others and the association with him has been very pleasant and agreeable.

The above resolutions were unanimously adopted.

OUR BUSINESS IS PRESSING—we haven't any side lines and that's the reason you can get your work any time, any day. All work guaranteed to please you. Sanitary Pressing Shop, Phone 43.

MRS WESLEY HAM ENTERTAINS TEA CLUB—

—o—

Mrs. Wesley Ham entertained the Tea Club Friday afternoon. The living room was attractively decorated with beautiful pink roses and other cut flowers. Here the guests spent a most pleasant afternoon sewing.

The hostess served delicous salad and sandwich courses with ice tea. Her guests were members of the club and Mesdames Jim Ham, Gap Wise, Jordan Lindsey, and Laura Kemmey.

This club recently invited the ministers wives of the town to become members, and are very pleased to have as new members, Mrs. F. M. Lowrey, and Mrs. W. T. Grider.

W. M. S. MEETS WITH MRS. LINDSEY—

Circle III of the Baptist W. M. S. met with Mrs. G. E. Lindsay, Monday afternoon. The lesson in Bible Evangelism was taught by Mrs. J. A. Carnley. There were twelve members and one visitor present.

Dr. H. U. Mashburn visited his family at Wedowee Sunday and Monday.

COFFEE SHRINE CLUB HAD SPLENDID MEETING ON LAST FRIDAY

—o—

The Coffee County Shrine club held a meeting at Richburg on last Friday afternoon to which all of the shriners of the County were invited. It is understood that the Shriners had a great feast and that a great time was had. The Divan from Alcazar Temple was represented by D. W. Crossland, Potenttate, Ollie Humphrey, Recorder, Percy Black, Crick Crenshaw, Joe Seamon, and William Waldo. Speeches were made by several of the members and a general good time is reported. About sixty shriners attended the meeting.

The Coffe County shrine club has been in existence for about two years. The officers for this club are as follows: Grover C. Bowden, President; Dr. C. P. Hayes, 1st Vice-President; H. C. Johnson, 2nd Vice President, C. S. Allred, Secretary.

An interesting part of the meeting was the explanation by Noble Crenshaw of the plans for properly representing Alcazar Temple in 1926 at the meeting of the Imperial Council when D. W. Crossland will be elected Imperial Potentate. Judge Crossland is very popular with the Nobles and they are going to do every thing in their power to make a big showing in 1926.

T. E. L. CLASS HOLDS BUSINESS MEETING—

—o—

The T. E. L. class held its monthly business meeting Thursday afternoon with Mrs. W. M. Brunson, as hostess.

Various matters of business were attended to and plans for raising funds for the pastorium fund were discussed. This class hopes to buy a new rug for the church in the near future and some money has already been raised for this purpose.

On account of the vacancies made by Mrs. E. M. Buck as assistant teacher Mrs. D. J. Brooks as 1st vice president an Mrs. Will Owen as 3rd vice-president an election to fill these offices was held. Mrs. J. H. Armor was elected 1st vice president Mrs. Fannie Cunningham as 3rd vice president, and Mrs J. W. Kendrick assistant teacher.

After the busines hour Mrs. Brunson served a delightful ice course.

Mrs. W. D. Pierson will entertain the class in October.

KENDRICK—CARNLEY—

—o—

Judge and Mrs. J. A. Carnley, of Elba, Ala., announce the engagement and approaching marriage of their daughter, Josephine, to Mr. Terry Kendrick, the marriage to be solemnized on October 17th, at their home.

The above announcement which appeared in last Sunday's Advertiser, will be read with much interest by Elba people. Both young people have scores of friends here and are quite popular, and their marriage will be one of much interest.

Miss Laura Bryant, who is attending Campbell Institute, has been spending a few days with home folks.

Mr. G. C. Bowden and Miss Zadie Rowe spent Sunday in Andalusia, where they were guests of Miss Maggie Mae Robinson.

Miss Gussie Rainer has returned from an extended visit to Savannah, Ga.

Miss Ada Mae Crutcher, of Athens, visited friends in Elba last week-end. She will teach at Geneva this year.

POOR ORIGINAL BLEED THROUGH

THE ELBA CLIPPER

Published Every Thursday Morning.

Established June 17th, 1897.
RENZO C. BRYAN, Editor & Owner.

SUBSCRIPTION PRICE.
One Year........................ $1.00
Six Months...................... .50

Invariably Cash In Advance

All names go off mail list at expiration of subscription.

Entered as second class matter July 18, 1905, at the Postoffice at Elba, Alabama, under Ast of Congress of March 3, 1876.

"If you had to pay the farm wife a salary based on her actual worth, she could command at least $3,800 a year, as seamstress, laundress, cook, nurse, assistant hired man, general manager and several other tasks," declares Professor Ruby Green Smith of Cornell.

LIBERTY NEWS.

—o—

(Intended for last week.)

Dear Editor:—

We were so glad to have the fourth quarterly meeting Saturday and Sunday. The presiding Elder did his very best preaching. It was sure good to be here. Brother John Vaughn and wife, son, and daughter-in-law from Ham school house, Rev. Lowrey and wife, Brother Marley and family, Mrs. Jack Mays, from Elba, Rev. Joe Fussell and wife from New Brockton, were some of the visitors. We were very glad to have the visitors and only wish there had been more. As the quarterly meeting in the country is the greatest day we have, the good ladies spread a real fine dinner. Every one seemed to enjoy it so much, though the crowd was smaller than it should have been. Some thought they had to pick cotton, but they were the losers. I cannot see how a brother can stay at home and miss the very best things of life. Now life is just what we make it. We have our troubles out here in the sticks, but so many good things for us to enjoy.

Sunday School is doing fine. We have a fine lot of girls just getting in their teens. They are faithful to their school, and a lot of girls under that age are doing fine work. Not so many boys, but they are doing fine also.

Everybody is very busy—the cotton is opening fast, and all will be open soon, and there will not be very much of it. Most of the crops are very poor some claim they will not make over two bales to plow. Weevils did lots of damage and the rain also did lots.

Now, as you all know that most of the land is in cotton, there will be very little corn made. Now Brother Farmer, it is time to begin to think about what you are going to feed on next year. Now the best time to sow oats is near at hand. They ought to be sown in October, and if you will sow them on good land you will be sure to make good oats. If we did not need the feed we ought to sow them to look at in winter, when everything looks so dead. As I have told you I sow oats every fall. I hear people passing by say: "Those oats look so beautiful." One man said they come off in such a busy time. I said to him, they come off in such a good time.

Now Mr Banker and Mr. Merchant, last year you kinder held the farmer down, but this year you turned him loose and he has fixed things. He has ruined himself and about got the merchant. You may not see this yet, but you will before this year is gone. Now you can handle the farmer and why don't you do it. Sometimes you tell him to plant it all in cotton. A merchant last week told me that he told the men he furnished to plant all cotton, but that he made a mistake. I'm making this letter too long so had better close.

Mrs. H. I. Boland left last Friday for Columbus Ga. to visit her sister, Mrs. J. W. O'Steen, also her mother, Mrs. A. V. Skinner, from Atlanta, Georgia.

Wishing all good luck.
H. I. Boland.

RAINER MOTOR CO. IS INCORPORATED

—o—

Troy Daily Herald says:

Papers of incorporation have been filed whereby the partnership of Rainer Motor Co., has been converted into a corporation.

The capital stock of the corporation will be $25,000.00, fully paid in and the following will be the officers for the first year.

Y. W. Rainer, President.

L. S. Rainer, Treasurer and general Manager.

C. R. Field, Secretary.

The Rainer Motor Co., Inc., will do a general business of buying and selling automobiles and motor vehicles of all kinds and conduct a garage. They are authorized Studebaker and Chevrolet dealers and have built up a large business in Southeast Alabama.

On or about October the 1st they will move into their new home next to the Masonic Temple, where commodious quarters and sale rooms will enlarge their ability to serve their patrons.

ANDALUSIA LADY VICTIM PAINFUL INJURY SATURDAY

—o—

The many friends both in Andalusia and throughout this section of the state will be glad to learn that Mrs. L. E Broughton is recovering at the Covington County Hospital here from wounds received Saturday night at her residence on East Three Notch street when a pistol which she was carrying upstairs was accidentally discharged. Mrs. Broughton had ascended the stairs and had turned to speak to a member of the family in the hall below when she fell, causing the pistol to be discharged.

News of the unfortunate accident spread quickly and countless friends and relatives were on the scene immediately to be of whatever comfort and assistance possible.

Mrs. Broughton was removed to the hospital very quickly, where it was discovered by means of X-ray that the bullet had made a flesh wound in the left side and had fractured the left arm, where the bullet was lodged.

The immediate family, attending physicians, and relatives and friends feel encouraged over her condition following the operation and it is hoped that her recovery will be speedy.— Andalusia Star.

666 quickly relieves Constipation, Biliousness, Headaches, Colds and Lagrippe.

Calvin Coolidge, Jr. son of the President is picking tobacco for the firm of Dickerman and Day in Hatfield, Massachusetts, for $3 a day. He rides a bicycle to and from work. Surly this indicates true democracy.

THE best footing your car can get on rain-swept streets and slippery hills is the gripping All-Weather Tread of a Goodyear Tire. The high, thick, sharp-edged blocks of that famous tread take a slipless hold and hang on with a wedgelike action that prevents side-slip or skidding.

As Goodyear Service Station Dealers we sell and recommend the new Goodyear Cords with the beveled All-Weather Tread and back them up with standard Goodyear Service

Edwards-Rainer Hdw. Co.
Elba, Alabama.

GOODYEAR

THE MONEY VALUE OF AN EDUCATION.

—o—

Is it worth while to attend school? The uneducated laborer earns on an average $500.00 a year and has a working life of forty years; or a total earning possibility of $20,000 in a life time. The earnings of a high school graduate averages $1,000 a year and he has an earning life of forty years; or a total earning possibility of $40,000. To secure a high school education the maximum number of days required is 2160, twelve years of 180 days each. The high school education gives an increased earning possibility of $20,000. The child is in high school and elementary school 2160 days, or earns $902 for every day he is in school. The child who earns less than $9.02 each day he is out of school is working at a financial loss.

United States statistics showed a few years ago that the earnings of a high school graduate who engaged in farming was 97 per cent greater than if he entered farming directly from the elementary school. The parent who is trying to provide an estate for the boy can find no investment that will pay any where near this dividend. Our State College of Agriculture made an agricultural survey in Johnson County Missouri, a few years ago. Johnson County is so located that it represents at least the average type of county in north and west Missouri. The survey found 656 farms; in which 554 of the farmers living thereon had only a district education, and 102 had at least some high school education. The better educated operated one-third more land, and owned four-fifths of their land, where the others owned only three-fifths of their land. The better educated kept one-sixth more stock, per acre, operated one-seventh more land per workman and earned 71 per cent more clear labor income per year. This is based upon fact. The argument against is often based upon individual possibilities; and demonstrates nothing. One of the great financial corporations in our state which makes a specialty of farm loans, bases its loans upon not only the farm value but the possibility of the earnings of the farmer who is operating it. If statistics prove that the educated farmer has a higher earning power than the uneducated, the financial corporation will loan more heavily to the one than to the other. This puts the uneducated man at a still further disadvantage. I recall some one has said:, "The educated mind is the greatest producing agency in the world, without which fertile soil, timbered land and mineral deposits are but so much useless material."

Massachusetts gives her citizens seven years of schooling, and the productive per capita is $260; the United States, as a whole, gives 4.4 years of schooling and the average productive capacity per capita is $170; and Tennessee giving her citizens three years of schooling produces only $116 per capita. This gives money value in two directions, namely to the individual and to the group. England, the United States of America, and France have each an efficient educational system and we find that these countries have a per capita wealth of two and a half times the per capita wealth of countries like Russia, Spain and Mexico which have very inefficient educational systems. The possibilities of amassing wealth are in favor of the college man. The ratio of possibilities gives the college man 277 times as great an opportunity for amassing wealth as the non-college man. In one of the business departments of one of our states, the positions demanding only a knowledge of reading, writing, and arithmetic pay an average salary of $982.00; the positions demanding high school and commercial education pay an average salary of $1729.00; and the positions demanding high school and two or three years of college work pay on the average $2400.00.

According to Who's Who, a reliable publication, the man without any education in school has one chance in 150,000 of being a success, the elementary school graduate has four times as good a chance of succeeding, the high school graduate 87 times the chance, and the college graduate 800 times the chance of making a success. Statistics show that about one per cent of our men are college trained, and out of these are chosen 55 per cent of our presidents, 36 per cent of our members of con gress, 47 per cent of our Speakers of the House, 54 per cent of our vice presidents, 62 per cent of our Secretaries of State, 50 per cent of our Secretaries of the Treasury, 67 per cent of At torney Generals, and 69 per cent of our Justices of the Supreme Court. One-half of the men who sat in the great constitutional convention were college men. If we put this into other words it shows that college men have 352 times the chance of becoming members of the U. S. Senate, 1352 times the chance of becoming president, and 2027 times the chanc of becoming Justice of the Supreme Court of the United States of America.

An organization employing as many types of labor and perhaps as many men as any other organization in our country reports that ninety per cent of their college trained employees succeed, while ten per cent of those who are high school graduates succeed in their business.

In the Army Mental Tests it was shown very distinctly that college and high school educated men have the greatest opportunty. The following occupations stood at the very highest: engineer officers, army chaplains, medical officers, Y. M. C. A. secretaries, civil engineers, accountants, stenographers and typists, mechanical draftsmen, dental officers, bookkeepers, army nurses and mechanical engineers, with many other educated occupations. While standing at the very bottom were laborers, tailors, cobblers, general miners, teamsters, mine drill runners, farmers, concrete workers and many others. There is practically no uneduted occupations in grades B. or A. Professor William James in one of his mature productions, Problems in Philosophy, states that the great advance in civilization the past 300 years is due to our scientific education.

I have purposely used only the arguments from the money value standpoint, because that is my subject and because we are accustomed to measuring things in terms of dollars, as a standard unit of measure. There are other units of measure. A high school and college education develops these other units of measure. The educatd man has a different social attitude, more in sympathy with the unfortunate and the helpless, he has a better notion of sanitation and exercises that notion, a better appreciation of types of expression in nature, music and art, an ease in organization, a qunickened state conscience, a developed leadership, and a large development of other than the primary interests.—Byron Cosby in the Rural School Messenger.

REGISTER'S SALE.

The State of Alabama, Coffee County.
In Circuit Court in Equity, at Elba, Alabama.
Willie Parker, et als.,
vs
Fannie Glass, et als.

By virtue of a decree rendered at the August Term, 1923, of the Circuit Court in Equity at Elba, Alabama, Coffee County, in said cause, I shall proceed to sell to the highest and best bidder for cash, at public auction at the court house door in Coffee County in the town of Elba, Alabama within the legal hours of sale on Saturday the 15th day of September, 1923, the following described property, to-wit:

All of the NW¼ of the NW¼, Section 34, Township 5, Range 19, except 7¼ acres lying on the South side thereof, containing 32¾ acres, more or less, situated in Coffee County, Alabama.

This, the 22 day of August, 1923.
S. H. BROCK, Register.

Sugar cane fiber is found to make excellent lumber.

Waive notes in 10 cent books at Clipper office.

Working Together

WHEN you come into this Bank, whether you are a depositor or a depositor-to-be, we want you to know that you are on "friendly ground."

IT IS only by knowing each other, and knowing the things we are both trying to accomplish that we can work together for our best mutual interest.

YOUR business is not only important to you, but it is important to us. We are always glad to see you and whenever you think we can be of assistance to you—Come in! You will never find us too busy to take an active interest in anything that concerns our mutual welfare.

THE FIRST NATIONAL BANK OF ELBA

MEMBER FEDERAL RESERVE SYSTEM.

L. A. BOYD, President — H. C. JOHNSON, Active V-Pres.
W. W. SANDERS, Vice-President. — O. A. ELLIS, Cashier.

FAYETTE DEPUTY KILLED IN FIGHT

—o—

Berry, Ala., Sept. 10.—Thomas Johnson is in the Fayette County jail as a result of the killing near here Saturday night of Edward Aldridge, a deputy sheriff.

The killing occured near the Aldridge home, five miles north of Berry, near the New Hope Church. There were no eyewitnesses to the shooting except a wife and child of Johnson.

According to Johnson's statement to Sheriff J. F. Chambliss, who carried Johnson to jail, Johnson was returning home from Berry's and was passing the Aldridge house when hailed by the deputy with a demand to let him search the wagon for whiskey.

An argument followed, Johnson is quoted as saying, whereupon Aldridge drew a gun and fired. Johnson says he did not return the fire until Aldridge had shot several times, one of the bullets going through the clothing of Johnson's child, who was with him. Aldridge was shot four times through the body, according to an inquest held Saturday night.

Doc Painter, who lives near Aldridge, states that 10 or 12 shots were fired in all, but not in succession. The family of Aldridge was away for the day.

Johnson surrendered to Sheriff Chambliss and Deputy Sheriff Jackson, who came down from Fayette Sunday morning.

"Possum Hunters" Handicaps.

Too many rattlesnakes in these parts and against the law to tote antidote. So there will be no 'possum' hunting until frost falls and runs the rattlers in.—Southern Star, Ozark.

A COAT DRESS That You Want----

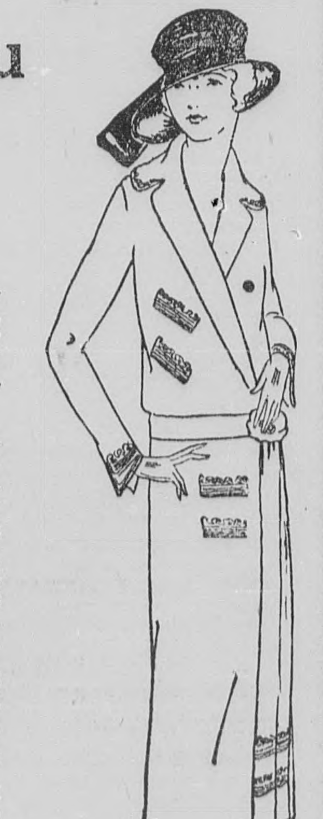

A DISTINCTIVE, ORIGINAL, POIRET MODEL, WITH COLLAR AND SATIN SASH RICHLY TRIMMED WITH COLORED EMBROIDERY.

THIS OUTSTANDING **EMPRESS** MODEL IS BEING SHOWN HERE EXCLUSIVELY; ITS BEAUTY AND BECOMINGNESS WILL DELIGHT YOU, AND THE PRICE IS JUST ANOTHER OT ITS ATTRACTIVE FEATURES.

COME IN AND LET US SHOW YOU ALL OUR NEW DRESSES, COATS, BLOUSES, HATS, ETC. THE PRICES ARE VERY REASONABLE AND WE HAVE SOMETHING TO PLEASE YOU.

Miss Debata Blocker
CASH MILLINERY STORE
South Side Square — — — — Elba, Alabama.

To most everybody 30 x 3½ means USCO

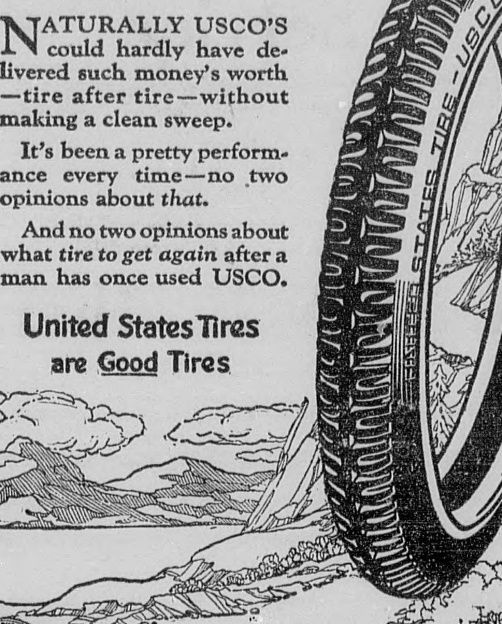

NATURALLY USCO'S could hardly have delivered such money's worth—tire after tire—without making a clean sweep.

It's been a pretty performance every time—no two opinions about *that*.

And no two opinions about what *tire to get again* after a man has once used USCO.

United States Tires are Good Tires

Where to buy U.S. Tires

Trade Mark

Bonneau-Jeter Hardware Co
ELBA, ALABAMA.

Who Said It Was 'Intelligent?'

It is absurd to think of an intelligent Legislature going backward 20 years and involving the office of county school superintendent in politics again Education and religious creeds have no place in a political scramble. —Chilton county News.

It was the terminal examinations and a budding philosopher concluded his essay on mother earth with this statement: "The earth revolves on its own axis 366 times in 24 hours. This rapid motion through space causes its side to perspire: this is called a dew."

If You Want Business to hum----

Advertise!

YOU MAY HAVE THE MOST WONDERFUL STORE IN THE COUNTY FILLED WITH THOUSANDS OF BARGAINS, BUT IF YOU DON'T ADVERTISE WHO WILL KNOW ABOUT IT?

Use Space Freely

INCLUDE A LIBERAL AMOUNT OF SPACE IN THE CLIPPER IN YOUR APPROPRIATION—IT'S THE BEST MEDIUM IN EXISTENCE FOR LETTING PEOPLE KNOW ABOUT WHAT YOU HAVE TO OFFER.

ADVERTISE IN DULL SEASONS AS WELL AS IN PROSPEROUS TIMES—YOU CAN MAKE YOUR BUSINESS HUM EVERY DAY IN THE YEAR BY USING ATTRACTIVE ADVERTISING.

The Clipper

TELEPHONE 149.

CALL FOR EXTRA SESSION NEXT JANUARY IS PREDICTION MADE

—o—

Governor Brandon will call an extra session of the Alabama legislature, probably some time in January. This information was gleamed Saturday from one of the best informed men in Alabama on public affairs, Governor Brandon would not discuss the matter one way or another when asked to do so by an Advertiser representative but the information is regarded as accurate.

The rumor has been going the rounds of legislative halls for more than a month that the governor was considering an extra session. It was known that he would certainly call an extra session if the people of Alabama ratified the proposed four mill tax amendment. Now that the four mill amendment will very probably not be submitted to the people , it is said the governor must call an extra session to straighten out the state's finances.

It is generally stated there will be a summing up of a most through nature of the state's finances following the adjournment of the present legislature. It is the confident prediction of close observers that no bills can pass the pssent legislature raising revenues for the state between now and the 45th legislative day.

All revenue-raising measures must be passed and signed by the Governor before the close of the 45th legislative day or they cannot become laws. An exception is made in the instance of the automobile license bill. This bill is expected to become a law following the first legislative day next week and will not be delayed until after the 45th legislativet day.

In this connection it is confidentlyasserted that the general license bill has been abandoned. This bill has been reported to the house but would have to be "greased," say close observers, to get through before the 45th day. Should the general license bill be abandoned, and it is said this course will be pursued, the old Kilby general license bill will remain the law for the four years of the present administration.

It is said Governor Brandon will have all the loose ends of revenue and expense together before the Christmas holidays and can then call the legislatur back with a definite knowledge of what must be done and without any speculation.—Montgomery Advertiser

A SAD DEATH.

—o—

On the afternoon of August 23, 1923, the death angel visited the home of Mr. and Mrs. Lonnie Meadows and took from their midst their darling baby, Bonnie Lue. She was only sick 9 days. All was done for her that loving hands could do. They wanted to keep her but God wanted her too. God gave and he has taken a loved one from their home. Help them God in their sad hours to say "Thy will be done." Her spirit has gone beyond the sky, in the glorious paradise to sit with angels round the throne where sin and sorrow is never known. She is gone from earth. We meet her no more this side of Canaan's peaceful shore. How sad it is to be without little Bonnie Lue. If she had lived one more day she would have been ten months old. On the day following her death she was laid to rest in Bluff Springs cemetery, Rev. C. O. Helms conducting the services. Many relatives and friends were present to pay the last tribute to the dear little darling.

the golden gates were opened wide, a gentle voice said come; and angels from the other side welcomed our loved one home. Sweet little darling,—she was the pride of their home.

Written by one who loved her, her Grand-mother.

Law is a dry study, but a pretty woman's tears often have the desired affect on the jury.

CIRCUIT COURT CALENDAR, FALL TERM

(Continued from last week.)

Cases Set for Monday, Oct. 15.

729—The State vs Will Mootsey, V. P. L.
730—The State vs Jacob Brooks, V. P. L.
731—The State vs Joe C. Holloway, V. P. L.
732—The State vs Will Floyd, A. to M.
733—The Town of Elba vs T. T. Rhodes, Appeal.
734—The Town of Elba vs Gap Gatlin, Appeal.
735—The Town of Elba vs S. L. Dismuke, Appeal.
738—The Town of Elba vs I. N. Heath, Appeal.
is,739—The State vs Dock Holmes and Mark Davis, V. P. L.

Cases Set for Tuesday, Oct. 16.

740—The State vs John Davis, Failure to Dip.
741—The State vs R. I Davis, Failure to Dip.
742—The State vs Godfrey L. Holley, Failure to Dip.
743—The State vs Jack Holley Failure to Dip.
744—The State vs Cager Davis Failure to Dip.
745—The State vs Frank Holley, Failure to Dip.
746—The State vs Ed Phillips, Failure to Dip.
748—The State vs Frank Bullard, V. P. L.
749—The State vs Walter Prescott, V. P. L.
750—The State vs James Flowers, Failure to Dip.
751—The State vs John Rishardson, Mal. Mischief.
753—The State vs Wesley Norris and Lois Allen, V P. L.
754—The State vs Wesley Norris and Lois Allen, V. P. L.
755—The State vs John Chatham, alias John Chattom, V. P. L.

Cases Set For Wednesday, October 17th.

756—The State vs John Chatham, alias John Chattom, V. P. L.
757—The State vs Melzie Lee, V. P. L.
758—The State vs Frank Leverett, V. P. L.
759—The State vs I. D. Wilks, Failure to Dip.
760—The State vs J. D. and Dothan Prescott, A & B.
761—The State vs Weseley Norris, P. D.
768—The Town of Elba vs H. H. Jacobs, Appeal.

Cases Set for Thursday, Oct. 17

769—The Town of Elba vs W. G. DuBose, Appeal.
770—The State vs Bud Smith, Appeal.
771—The State vs J. A. Ramsey, Appeal.
772—The State vs Leonard Nelson, Appeal.
773—The State vs Jesse McQueen, Appeal.
774—The State vs William Whitney, Appeal.

CIVIL DOCKET.

Cases Set for Monday, Oct. 22.

1739—Benton Merc. Co. vs English Bros, Conversion.
1742—Bryan Brothers vs G. A. Bryan, Detinue.
1743—G. F. Cordof Sales Co. vs Fike Lumber Co., Assumpsit.
1748—The Storrs-Schaeffer Co vs J. H. Armor & J. C. Mays, Assumpsit.
1750—G. F. Cordoff Sales Co. vs Fike Lumber Co., Assumpsit.
1710—Winter-Loeb Bro. Co. vs G. W. Nelson, Assumpsit.
1729—J. L. Lester vs Mrs. C. M. Davis, Damages.

—o—

Cases Set for Tuesday, Oct. 23.

1747—Thed Hysmith vs E. G. Bragg, Damages.
1761—G. P. Prescott vs D. P. Kelley, Assumpsit.
1763—Fountain Lee vs M. J. Parker, Assumpsit.
1767—Elbert L. Kemp vs L. F. Whitehead, Ejectment.
1773—C. S. Gibson vs Joe L. and Levi Morrow, Damages.
1793—J. F. Johnson vs John Richardson, Damages.

Cases Set for Wed., October 23

1780—D. J. Thomas vs J. T. Free, Assumpsit.
1792—W. T. Bowdoin vs S. R. Gatlin, et als, Damages.
1799—Henderson —Murphree Gro. Co. vs D. M. Marler, Assumpsit.
1802—Samson Merc. Co. vs M. L. Carnley, Assumpsit.
1806—Mrs. Laura E. Rowe vs R. L. Cooper, et als Damages
1811—N. Birmingham Trust & Savings Bank vs G. E. Lindsey, Assumpsit.

—o—

Cases Set for Thursday, Oct. 25

1814—Union School Furnishing Co. vs J. N. Ham, Jr., et als, Assumpsit.
1815—T. M. Smith vs Lou McCart, Damages.
1817—Mrs. Kate Shepard, et als, vs Mrs. A. H. Morrell, et als, Ejectment.
1819—The Kulp Lumber Co. vs W. F. Cooper, Assumpsit.
1826—W. T. Beckham vs Ella and J. W. Parrish, Damages.
1830—Willis Boswell, by his next friend, C. L. Boswell vs C. W. Grant, Damages.

NOTICE

AUTO OWNERS

WE HAVE ADDED TO OUR FORCE ANOTHER GOOD MECHANIC—ROBERT TUCKER, WHO WOULD BE GLAD FOR ALL OF HIS CUSTOMERS AND FRIENDS TO CALL AROUND TO SEE HIM.

WE ARE READY TO GIVE YOU ANY KIND OF SERVICE ON ALL KINDS OF GASOLINE MOTORS.

LET US PUT THAT TRACTOR IN SHAPE FOR YOU THIS FALL.

CALL 169

FOR ALL KINDS OF ROAD SERVICE.

Dubose Motor Co.

Next Door to Clipper Office. — Elba, Alabama.

FOUND GUILTY OF MURDER

—o—

Newnan, Ga., Sept. 7.—Grady Minter, late today was found guilty of murder with recommendation to mercy by jury here in connection with the death of his brother-in-law, Millard Trouton, whose body was found floating in a creek near the Cowetta county line. The verdict carries a term of life imprisonment. Grady Minter confessed that he was a member of a party that kidnaped Trouton and threw his body in the creek.

J. W Minter, father of Gra-'y, was found guilty of the murder of Trouton yesterday and late today was sentenced by judge C. S. Roop to be hanged on October 12, between the hours of 10 a. m. and 2 p. m.

And Never Will

Up to this time we have yet to hear of the army worms or boll weevils eating hogs, chickens, cows or grain crops.—DeKalb County Herald.

Waive notes in 10 cent books at Clipper Office.

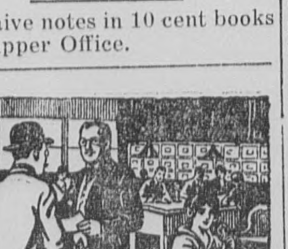

Printing Brings Clients

Not every business has a show window. If you want to win more clients, use more printing and use the kind of printing that faithfully represents your business policy.

You save money and make money for your patrons. Do the same for yourself by using an economical high grade paper — Hammermill Bond — and good printing, both of which we can give you.

If you want printing service and economy — give us a trial.

COMMUNITY FAIRS TO BE ENCOURAGED

—o—

A community fair in every community to stimulate interest in improved farming methods and better agricultural products will be encouraged during the present fall season by county agents, district agents, and specialists of the Alabama Extension Service, according to Prof. L. N Duncan, Director.

As explained by Extension workers, community fairs are short courses in practial agriculture and home economics. For best results the entire community should take part, and along with them there should be a limited amount of recreation and other entertainment.

During the last decade county fairs have become quite popular throughout Alabama and it is believed that their instructive feature is the main reason why they have increased in popularity.

Due to their value as demonstrations and also their instructive features, county agents, district agents, and specialists take very active parts in arranging and conducting community fairs.

LITTLEJOHN DOING PRELIMINARY WORK FOR OPENING FAIR

—o—

Troy Herald says:

Thos. P. Littlejohn, manager of the Pike County Fair, arrived in Troy Sunday night and will be here several days doing preliminary work preparatory to the opening of the Pike County Fair this year.

The Fair will be held October 9th to 13th, inclusive, and Mr. Littlejohn has spent alot of money putting the Fair Grounds in apple-pie order.

Troy will be the only place in this part of the country which will have running races this year, the old harness races going into discard and Mr. Littlejohn states that he has employed R. Conroy, of Omaha, Neb., one of the best starters in the country, to manage the races this year He is the man who did the starting of the hores at the fair last year.

Mr. Conroy is the inventor of the famous Conroy Automatic Starter and Barrier, which is used at most of the race meets in the country.

Mr. Littlejohn is very enhussiastic over the prospects for a great Fair this year and has booked some of the most thrilling free acts in the country, which will be announced later.

The Laziest Man

We have heard of the laziest man in the world: he breaks his cigarettes in two so he wont have to draw the smoke so far. —Troy Messenger.

Our farmers are not even making enough money to buy gold bricks.

POOR ORIGINAL

MONTGOMERY BOY NEARLY LOSES LIFE TO AID COMPANION

—o—

Santa Barbara, Calif., Sept 9—Thayer Farnham, 222 South Court street, son of Mrs. Maude Hannon, was one of the outstanding heroes in the wreck of destroyers off Point Conception Saturday night.

Farnham exhausted himself trying to save the life of a companion, and was in turn rescued by John Farrell, gunner's mate.

John King of Mulga, Ala., is in a hospital at Santa Barbara, recovering from a shock brought about when he with other members of a detail was ordered to lash a frenzied sailor to the deck of the Delphy. the destroyer on which he and Farnham worked.

The sailor had lost his mind when blinded by oil and choked by greasy water. His companions were unable to get him to shore because of his condition and King and others were ordered to lash him to the deck house, there to remain until morning.

Shricks of terror went up in the night air as his companions one by one jumped from the boat and left him alone blinded and mad. This morning his lifeless body was found lashed to the mast.

The wreck came when Farnham and King were in their bunks. Seeing a companion in distress Farnham went to his rescue. Farnham was carried by giant swells against the stern of the boat. He was struck by the propeller guard as the ship surged down in the trough of the sea.

King had also gone to the rescue of companion and was crushed between the vessel and some rocks.

Unable to obtain life preservers Farnham and King grabbed mattresses and set out in the water, Farnham's clothing was so heavy with oil which covered the surface of the water that he could not swim and while groping about in the water he was found by Farrell, who dragged him to a jutting rock. Here the two lay exhausted, until help reached them an hour later. It is not known how King was rescued.

The two Alabama men were in the water over half an hour exhausted and blinded by the oil. They were naked when finally rescued and made the 70 mile trip to Santa Barbara in a semiconcious condition. Both were given first aid and are now being cared for at Santa Barbara hospital.

Farnham suffered a dislocated shoulder. King's sufferings are mostly from shock and mental anguish.

Thayer Farnham and his mother, Mrs, Maude Hannon, lived at 222 South Court street during the passed winter. Mrs. Hannon is a sister-inlaw of Mrs Marrie Hannon, 222 South Court street, and is now living in Longmetter, Mass.

WHITES DISPLACE NEW NEGRO GUARDS

—o—

Tuskegee, Ala., Sept. 8—The negro guards who were placed in charge of the government hospital for negro veterans a week ago are being replaced by white guards. Some of the trusted protectors were found sleeping on the job and met with immediate discharge.

The Macon county negro who was placed at the head of the guard force has been replaced by T. H. Grimmett, a white man and the old force of guards are being restored.

The citizenship of Tuskegee has assumed a position of waiting. They are willing that the government shall learn by experience the things that they already know. It is expected that a try out with negro doctors will result in their being replaced by white physicians.

No Difference At All

What is the difference in trading votes among the legislators and buying votes at the polls? If the passage of a law is a trading deal what protection has the taxpayers against any kind of a skin game?—Sylacauga News.

YOUTH IS VICTIM OF TRAP SET IN STORE

—o—

Greenville, Ala., Sept. 4—E. Pittman a youth of about 14 years of age was a victim of a trap set by Arthur Wilkerson a merchant in the southern part of Butler county for prowlers.

The young man was riding along the road and met some negros whom he asked to assist him to his home for he was badly shot about the arms, one so badly shot that it was broken. It is said that he claimed that some one shot him from ambush.

Sheriff Murphy was notified to come to the scene of the shooting to endeavor to apprehend the one supposed to have done the shooting. Upon arriving at Wilkerson's store Sheriff Murphy was informed that "his man" was on the inside. The sheriff got his bracelets ready for the reception of his man and proceeded into the store. Upon entering he did not see any one and asked "where is he?" He was told that he was under the cash drawer. The sheriff then became apprehensive and got his hand on his revolver and proceeded further.

To his utter surprise he found no one, but he did locate a shot gun cleverly hooked up so that it would fire when the drawer was opened. The gun had an empty shell in it. The sheriff returned to Greenville and the youngster was sent to a hospital and will later answer to the juvenile court.

Power Production

The Southern States in 1922 produced 8,640,873,000 kilowatt hours of electric power, of which 30,7 per cent was developed by water power.

Alabama produced 353,900,000 kilowatt hours by water power, which was 53,3 per cent of the total production of electricity for the state in 1922 which was 664,404,000.

A Grouchy Generation

One of the things which makes the world seem so dark, too many of us never have a pleasant word for the other fellow.—Southern Star .Ozark.

DR. C. S. ALLRED
—o—
—DENTIST—
OFFICE MAY BUILDING

DR. L. K. OGLETREE
VETERINARY SURGEON
Permanently located at Enterprise, will be in Elba every Tuesday, from 9 a. m. to 3 p. m. Headquarters at Boyd & Murphree Stables.

Dr. H. U. Mashburn
—DENTIST—
In Office Formerly Occupied by Dr. Mills. Office Hours: 8 to 12. 1 to 5.
PHONE 194.

USED CARS FOR SALE

1 Ford Touring, nearly new, 1923 Model, Cord tires, all extra equipment........$350.00
1 Late 1922 Model Ford Roadster, runs like new......175.00
1 Ford Chassis, perfect shape, for only........75.00
1 Ford Touring, perfect shape, only........125.00
1 Ford Touring, runs good, good tires, newly painted a bargain at........150.00
Buick Six Touring, new tires, runs like new........500.00
Essex Touring, perfect shape, newly painted........400.00

Ellis-Johnson Company,
ELBA, ALABAMA.

ACCEPTS KLAN DEFY AND THREATENS MARSHAL LAW FOR OKLA.

—o—

Oklahoma City, Okla., Sept. 7.—The entire state of Oklahoma was threatened with martial law today by Governor J. C. Walton, concident with a challenge thrown to him that he would never be able "to break the power of the Ku Klux Klan in Oklahoma."

Charging that the drive being conducted by the executive in Tulsa county against mob floggers was inspired by Walton's desire to make himself "a national figure," N. W. Jewett, grand dragon of the Oklahoma realm of the klan, declared that the governor "would like to drop the iron that had grown too hot for him to hold right now if he could."

"Jack Walton cares nothing for the men that have been whipped; his fight is on the klan," Jewett asserted.

Voicing his unshaken determination to "restore the supremacy of the law in this state," the governor said:

"I realize that the conflict with the lawless element and lawless spirit of large groups of Oklahoma's citizens is a desperate one; that my enemies will use every weapon at their command, including the press, where they can command it, grand juries and other agencies, to defeat the purpose of this administration."

In a bitter attack on the executive Grand Dragon Jewett charged, "Jack Walton entered the kitchen of the klan, but he never got any further and that is one of the principal causes of his fight on the klan." Jewett alleged that Walton had been "obligated" in the klan at the capital by Minor Merryweather, formerly a kleagle at Muskogee, adding "that is as far as he ever got."

The Oklahoma City organization rejected the governor, Jewett charged.

Answering allegations from the governor's office that only the klan has been found responsible for Tlusa county floggings Jewett declared that the klan repudiated the few "weaklings" of it membership, who had become involved in masked violence. "The klan has ever advocated enforcement of the law," he said.

In line with Governor Walton's advice to the citizens to arm and "shoot to kill" when attacked by mobs, state police commissions were issued today to several Comache county farmers, according to Aldroch Blake, the governor's counsellor.

"Persons who have been threatened by mob violence will be given commissions to protect themselves," said Blake.

A full pardon to any person convicted for shooting members of mobs has been promised by Governor Walton.

OPP MAN HONORED

—o—

Opp, Ala., Sept. 7.—Gus J. Bryan, the first post commander of the Gold Star Post of the American Legion, who attended the state convention of the legion in Mobile along with a large delegation from this place, was elected vice-commander in the state organization. This means that Mr. Bryan heads the legion organization in this section, as the state has four vice commanders who are at the head of the organization in their respective districts. These vice commanders are subordinate only to the state commander. Opp feels proud of this honor bestowed upon one of her ex-service men and citizens generally are congratulating Mr. Bryan upon his selection to this important post. This position in the state department was filled last year by Maj. W. A. Jeffrey, of Andalusia.

How Bill Does It.

In selecting a Democratic presidential candidate every four years Mr. Bryan looks in a mirror and exclaims "Thou art the man!"—Dothan Eagle.

We seldom criticize the extravagance of others when we are invited to partake thereof.

STEAGALL CALLS ON PRESIDENT COOLIDGE

—o—

Washington, Sept. 8.—Among President Coolidge's callers Saturday was Congressman Henry B. Steagall, of Alabama.

The Third District representative's visit to the executive office was primarily to drop in on Bascom C. Slemp, secretary of the president, and with whom he had served in the house for six years. But they had not talked many minutes before Mr. Slemp suggested that the Alabamian meet the new president. Mr. Steagall, of course, adopted the suggestion and had a pleasant though brief conversation with Mr. Coolidge, whom he found to be quite agreeable and out spoken.

Representative Steagall will remain here probably until the later part of next week when he will return to his home in Alabama. He came to Washington to attend a meeting of the joint special committee of the Senate and House banking and currency committees appointed to conduct hearings during the recess of Congress.

The members of this committe on Oct. 2 will commence to hold regular hearings in Washington and elsewhere at which information will be gathered bearing on what amendments are necessary to strengthen and improve the federal reserve system. Early in the coming session of Congress amendments that may be agreed upon will be introduced in both the House and Senate.

One of the chief aims is to change the existing law so that many banks not now in the system will find it to their interest to become members.

SMALL BOY KILLED BY FALLING WALL

—o—

Eufaula, Ala., Sept. 6.—Roy Dorsey, 8 year old son of Mr. and Mrs. Ed Dorsey of this city died Wedensday night at a local hospital as a result of injuries received late Wednesday when a brick wall of the Chattahoochie Brick company's plant fell on him.

Lawrence Dorsey, an older brother an employe of the brick manufacturing company was also badly injured by falling wall and both were rushed to the hospital, but the younger boy died from concussion of the brain. The physicians say that Lawrence Dorsey will recover. John T. Barnett, bookkeeper at the plant had just left the spot where the boys stood when the accident occured.

ADDS ANOTHER MANDATE TO FAMOUS DECALOGUE

—o—

Chicago, August 31.—Mrs. Melville R. Thomson has added an eleventh commandment to her famous decalogue for brides which she issued when she was married to her attorney husband in 1914. She has asked that a divorce decree granted her husband on August 2 be set aside. Thomson charged she had a high strung temperament. She charges he had been unfaithful.

The eleventh commandment which she said she wished added to her decalogue after her husband had taken her as a bride to the court of domestic relations and let her look upon the wrecks of martial felicity, was:

"Don't get married."

The original ten were:

"Let your husband rule the home."

"Be a good cook."

"Keep the home attractive."

"Study your husband's disposition and act accordingly."

"Dont blame the man for all troubles."

"Trust your husband."

"Do not nag."

"Take an interest inhis business affairs."

"Exercise your right to vote."

"Show your affection for him."

Not every woman may be a princess, but it's a stupid woman who cannot be one man's "Queen."

Ford
THE UNIVERSAL CAR
Drive It Yourself Service
Ford Touring Cars in excellent condition now at your service. Sundays and Holidays spent with pleasure at reasonable cost.
DRIVE 'EM YOURSELF
FOR
BUSINESS——PLEASURE
GOOD CARS. LOW RATES.
Dorsey Brothers
ELBA, ALABAMA.

Send Your Dresses, Rugs, Draperies, Etc.
—TO—
Montgomery French Dry Cleaning Co.
Largest and Best Dyeing and Cleaning Plant South
Dresses, etc., Dyed, Cleaned and Repleated
Montgomery, Alabama.

CAMPBELL BUSINESS INSTITUTE
DOTHAN, ALABAMA.
The success of our graduates for thirteen years has brought abnormal enrollments and 1923 has been bigger and better than ever. A high salaried position awaits you when you finish a course of Bookkeeping, Shorthand, Typewriting or Telegraphy here with us. Special coaching given in Arithmetic, Grammar, Spelling, Penmanship and Commercial Law free of charge. Mail blank below for full particulars.
Name........................ Address........................

Good Paper
Good Printing
THE CLIPPER JOB DEPARTMENT HAS ON HAND AT ALL TIMES A LARGE STOCK OF GOOD PRINTING PAPER AND IS IN POSITION TO FILL ALL ORDERS WITH PROMPTNESS. CLIPPER JOB PRINTING HAS GIVEN SATISFACTION FOR MORE THAN TWENTY-FIVE YEARS.
IF YOU NEED
CARDS
NOTES
CHECKS
TICKETS
POSTERS
RECEIPTS
PROGRAMS
CIRCULARS
ENVELOPES
BILL HEADS
NOTE HEADS
MORTGAGES
STATEMENTS
LETTER HEADS
LEGAL BLANKS
OR ANY OTHER PRINTED FORM OR SPECIAL RULED FORM, WE WILL BE GLAD TO QUOTE YOU PRICES, OUR PRICES ARE ALWAYS REASONABLE AND OUR WORK WILL PLEASE YOU.
Telephone 149

Sound Business Methods
THIS INSTITUTION IS CONDUCTED FOR THE BENEFIT OF THE PUBLIC ALONG SOUND BUSINESS LINES.
ITS METHODS ARE CLEAN AND STRAIGHT FORWARD, AND ALL PATRONS ARE TREATED WITH UNIFORM COURTESY.
ALL OUR FACILITIES ARE AT YOUR COMMAND WHEN YOU OPEN A CHECK ACCOUNT WITH US.
ELBA BANK & TRUST COMPANY
Y. W. RAINER, President. S. N. ROWE, Vice-President.
O. S. RAINER, Cashier. J. L. MIXSON, Ass't. Cashier.
ELBA, ALABAMA.

School Supplies---
NOW THAT SCHOOL HAS STARTED, WE WANT TO CALL YOUR SPECIAL ATTENTION TO THE FACT THAT OUR STORE IS HEADQUARTERS FOR SCHOOL BOOKS AND SCHOOL SUPPLIES. WE HAVE A LARGE STOCK OF PENCIL TABLETS, PEN TABLETS, LEAD PENCILS, PEN POINTS, PEN HOLDERS, ERASERS, COMPOSITION BOOKS, NOTE BOOKS, INK, MUSILAGE, RULERS, CRAYONS AND CHALK.
WE TAKE PLEASURE IN FITTING UP YOUR CHILD WITH THESE NECESSARY SUPPLIES.
MAYS-WHITMAN DRUG COMPANY
"A REAL DRUG STORE"
QUALITY — — — — — SERVICE

TAXI
ANY WHERE — — — — ANY TIME
RATES REASONABLE
CARL FOLSOM
DAY PHONE 181. NIGHT PHONE 101
Headquarters—Young's Barbershop.
ELBA, — — — — — ALABAMA.

HUMAN HAND IN MOUTH OF DOG LEADS TO DISCOVERY

—o—

Alma, La., Sept. 9—A dog carrying a human hand in its mouth here this afternoon led to the discovery of the bodies of Luther Knowles, 17, and his brother, Estill, 15, on the tracks of the Atlanta, Birmingham and Atlantic railroad.

The boys had been instructed to watch a broken down automobile for their father, but apparently left the car and sat down on the railroad tracks, being hit by a Brunswick-Atlanta fast freight train. There will be an inquest tomorrow.

Waive notes in 10 cent books at Clipper Office.

WARNED AGAIN OF FOLLY OF GAMBLING ON ONE CROP

—o—

Early in the year cotton was seiling for around thirty cents. As this is being written it is quoted at less than twenty three cents and all this, mind you, is happening in the face of the shortest supply in history.

If consumption ran around 12 million bales during the passed year—we will have the actual figures of the census Bureau soon—and the yield of the present year is actually no more than predicted, 11,516,000 bales, we will hardly be able to suply the mills as much during the present year as we did during the year just ended and look at the price! Where are those vast deposits of gold we were going to dig from the cotton fields this year? The Lord only knows what would have become of the South had the season even approached normal. As it is, we have shown up with the greatest acreage on record. If conndi-tions had been normal the crop of this year would have run away on towards 13,000,000 bales, maybe more. That much cotton would absolutely ruin us. The mills could use it all right, especially those in England, for it would be cheap cotton. Right now a big cheap cotton crop would serve the mills abroad as a great blessing but it would curse the South.

Verily we have had a narrow escape, but will it teach us a lssson? We are loud in condemning gambling and have written laws that prohibit it and yet are surpreme among gamblers. Oh no we dont bet on the races, and do things of that kind. That is very wicked. But after all, isn't it just about as bad to stake the welfare of our families in a bet that we can disregard all the laws of economics and get rich growing cotton. Cotton is a great crop. When we so order our plans that we will grow no more than the world will take at a profit, it will enrich us. Cotton, it self, has never been to blame for any of our troubles. We are to blame ourselves. Especially are the city farmers and absentee landlords to blame. They have insisted on cotton in season, and out, whatever the consequences to the land or to the people.

Under the influence of the feeling immediately following a narrow escape there in usually a period of sober thinking; at least there should be. Right now is as good a time for that as we have had in all the history of agriculture. We must do it or we will yet wake up in no man's land.

In the spring of 1920 we had a thrifty negro farmer come in from his home in a neighboring county to seek advice about what to do. After we had found out what we could about his circumstances, his farm, and its equipment, we helped him outline a plan and then spent a little time in talking over general conditions. Among other things we asked him how the folks in the county were getting on. And he said, "Captain, you know how it was back in the spring last year. Us was all headed for glory and last fall us woke up in no man's land."

We have narrowly escaped another no man's land. Let us not forget that.

It is dangerous to be short of corn—as short as the South will be this fall; extremely dangerous. The empty hay loft is an unmistakable evidence of sorry farming. It is too late to plan to fill the cribs, but maybe it is not too late to fill the hay loft if strenuous effort is put forth. Anykind of hay is better than none. A lot of corn has been neglected and will not make much but nubbins. Every acre of that sort of corn should be cut just as it begins to dent, shocked, and hauled in as soon as cured. There is always some corn planted on land too poor to make ears. It should be cut also. Even in the best fields there are poor spots. Corn on these poor spots if cut, shocked, and cured will go along way towards helping out this winter and next spring. Where corn and soy beans have been planted together, the beans can be cut with a hoe and made into mighty fine hay, and of course, every acre of any sort of hay should be cut, cured, and housed with utmost care.

Turning to the future, we are in the midst of the 1924 money making season. Yes we mean 1924. If fall plantings of oats, wheat rye, clover, vetch, and the like, are what good farming demands, we will be well on our way to a prosperous 1924. The preparation of lands for fall planting should go forward as rapidly as circumstances will permit. September will bring with it clover seeding days, and the time to plant rape for greens and for the pigs. Then the oat, rye, barley, and wheat seeding seasons will follow. How wonderfully we are blessed.—Southern Ruralist.

RED LEVEL WOMAN IS ATTACKED BY SNAKE

—o—

Red Level, Ala., Sept. 6.—Friends of Mrs, Will Dean are extending her congratulations after her narrow escape from poisoning as the result of being attacked by a great snake while picking peas in the garden. As she stooped during the process of collecting vegetables for the dinner(a rattler later found to be five feet long and almost a foot in circumference, sprang toward her.

With much presence of mind Mrs Dean ran from the garden, speeded across the yard and barely reached the steps of the house as the snake pursued her. A neighbor, Mrs, Hartin, seeing her predicament, rushed to the rescue and smashed the head of the reptile with a well directed blow with a hoe. The snake, dead, with nine rattles silent and several large teeth rendered useless, is being exhibited on the front fence of the Dean home.

COLLEGE CHANGES NAME

—o—

Montgomery, Ala., Sept. 10.—There is no longer any such thing as the Alabama Technical Institute and College for Women at Montevallo. The institution there which formerly bore this name will in the future be known as The Alabama College. The bill introduced by Representative Luck, changing the name of the Montevallo school, was formally approved and signed by Gov. Brandon Monday.

The first suggestion for shortening the name of the college for women at Montevallo came from the board of trustees of the school at a meeting here last Fall. The board then adopted a resolution recommending that the institution be designated simply as The Alabama Collage. Representative Luck's bill carries out this recommendation.

SEVENTEEN YEAR OLD BOY KILLED BY TRUCK AT MIDLAND CITY

—o—

Midland City, Ala., Sept. 11.—Ralph, the 17-year old son of Mr. and Mrs. Jesse Curry, of Pinckard, was thrown from a truck late Monday afternoon here and instantly killed.

It seems that the young man was standing on the back of truck, which at the time was being driven by a young son of Mr. Marley, the Road Boss for Dale County, and when he attempted to make a sharp turn, young Curry was thrown out, falling under the truck, when one of the rear wheels ran over his head, crushing his life out.

The young man was employed by the county road crew and was hauling gravel to finish the road.

INMATE OF COUNTY JAIL MAKES DARING ESCAPE

Troy Messenger says:

Gene Wogeet, negro, made a bold and successful effort at escape from the County Jail Sunday morning when the jailer went in with a tray of food for the prisoners.

Gene noticed that the door was open and he jumped through the door with the agility of a cat and was gone before the jailer could say "scat."

Gene was in jail on a charge of violating the prohibitio law.

Waive notes at Clipper office

BEN MILLER BADLY HURT WHEN LARGE TIRE BLOWS OUT.

—o—

Mr. Ben Miller, employed at the Star Auto Company was badly injured on Monday, just after noon, when a large truck tire on which he was working, blew out.

Mr. Miller was kneeling over the tire putting air into it when the accident occurred. The tire blew out, and one of the steel rims flew up and struck him on the cheek and head. An ugly wound was made and he was unconscious for a short time. Medical aid was summoned, and it was found that the skull was not fractured, however the injury was a very bad one.

Friends of Mr. Miller will regret to learn of the accident and they trust that he may be well again.

MR COTTER ISSUES CARD TO COFFEE CITIZENS

—o—

To the People of Coffee County:—

On account of not filing my expense account within the time required by law, I had to withdraw from the race for Treasurer of Coffee County last week. It was my desire to inform the people of the county the situation but the time was so limited that it was impossible for me to see all of them before the election.

I take this means of expressing my sincere appreciation to my friends throughout the county who gave me assurance of support in my race. I regret that it was necessary for me to withdraw from the race, but not being familiar with the law I made the mistake of waiting too long to file my expense account.

I expect to enter the race for Treasurer next Spring, and again I want to thank those who assured me of their support.

Respectfully,
W. J. COTTER,
(Paid adv. by W. J. Cotter, Ariton, Ala., Route 1.)

ELLIS—HUDGENS—

On last Sunday afternoon, September 9th, at 4:30 o'clock the marriage of Miss Ellen Hudgens to Mr. Elmer Ellis was solemnized at Geneva.

The marriage was a very quiet one and witnessed by only a few relatives and friends

The bride was beautiful in a suit of navy poiret twill, with grey accessories to harmonize. She is the youngest daughter of Mr. and Mrs J. J. Hudgens, and was reared near Opp, where she has endeared herself to hosts of friends by her admirable traits of character. Her going away will be a great loss to our community, yet we wish for her much success and happiness.

Mr. Ellis is the son of Mr. John Ellis, of near Opp, altho for some months he has held a responsible position in Brantley. He has now accepted a position at Lake Wales, Fla. He is a young man of exceptional ability and possesses excellent qualities.

Immediately after the ceremony Mr. and Mrs. Ellis left for Dothan. They went from there to Lake Wales, Fla., to make their home.

Those who accompanied the bridal party to Geneva were: Mr. and Mrs. Ebb Willis, of Elba, Mr. Jesse Ellis, Mr. Buck Hudgens, Misses Estelle and Boncile King, of Opp.

Nor Anywhere Else.

The man who wrote that magizine artcle entitled "Motorists and their Manners," did not get his inspiration while driving around Brewton or on the new State highway. They dont seem to have them much in these parts.—Brewton Standard.

Here's food for the superstitious. Five different presidents died, as regards their election, at 20-year periods. They are: Harrison, elected in 1840; Lincoln elected in 1860; Garfield, elected in 1880; McKinley, elected in 1900; Harding, elected in 1920.—Ex.

Korean girls use sticks of bamboo with elaborate coiffures of plaited grass, for dolls.

DOUBLE PASSENGER SERVICE IS PLANNED ON ELBA BRANCH.

—o—

Double daily passenger train service beteen Elba and Waterford, will be established by the Atlantic Coast Line Railroad Company, on September the 15 according to announcement made Friday by the Alabama Public Service Commission.

It was also announced that on October 1, a new passenger train service will be established between Thomasville, Ga., and Abbeville, Ala., by the Atlantic Coast Line.

Decision to re-establish the Elba Waterford service by officials of the railroad, was announced following a conference between these officials and members of the Alabama Public Service Commission. Establishment of the new service between Abbeville and Thomasville, Ga., was voluntary on the part of the railroad it was stated.—Advertiser.

Mr. and Mrs. J. B. Amos and daughter, Miss Mary, of Dothan, visited in Elba Sunday.

Miss Eloise Ham left Sunday to begin teaching in the Geneva High School.

Messers Heustess and Woodham, of Opp, visited in Elba Friday night.

666 cures Malaria, Chills and Fever, Dengue or Bilious Fever. It destroys the germs.

Miss Josephine Carnley visited friends in Samson the first of the week.

Felix Morrow's many friends will be glad to see him out after a several day's illness.

Dr. and Mrs. J. C. McLeod, of Opp, visited relatives here Sunday.

Mrs. F J. Mizell, of Samson, spent Sunday with her parents, Dr. and Mrs. W. P. Boyd.

Mr. and Mrs. Wayne Page, of Andalusia, have been spending several days with Elba relatives.

We call for your clothes and send them back when you want them. We run six days every week, and our work is BETTER. Phone 43, Sanitary Pressing Club.

The many friends of Mrs. Dave Vaughn, Sr., will regret to learn of her illness at her home on Smith avenue., and trust that she may soon be well again.

Messers Rush and Frank Armor, of Enterprise, visited in the home of their uncle, Mr. J. H. Armor, Friday and Saturday.

Guaranteed Hemstitching and Picoting Attachment. Fits any sewing machine. Makes beautiful work. Literature and testimonials free. $2.50 prepaid or sent C. O. D. LaFlesh Hemstitching Co., Dept. 2, Sedalia, Mo.

FIRST NATIONAL BANK OF OPP HAS ADV IN TODAY'S PAPER.

On the last page of today's Clipper we are carrying a full page adv for the First National Bank of Opp.

The First National Bank of Opp is one of the strongest banking institutions in this section of the state. On July 24th the capital stock of the bank was increased from $100,000.00 to $200,000.00 giving it a capital, surplus and profits of $270,000.00.

This bank makes special efforts to help its customers at all times, and they have a message worth reading in the adv today. Look it up and read what they have to say.

Our State Taxes.

The population of Alabama is about two and a half million and on these the state is levying a tax of fifteen milion dollars, or about six dollars for every man, woman and child in the state, and this takes no account of the special school taxes that are beng levied in nearly every county in the State.—Fort Payne Journal.

POOR ORIGINAL
BLEED THROUGH

The First National Bank

OF OPP, ALABAMA

Capital, Surplus and Profits $270,000.00

TO OUR FRIENDS AND CUSTOMERS:—

On July 24th, 1923, The First National Bank of Opp increased it's Capital from $100,000.00 to $200,000.00, thus making it's Capital, Surplus and Profits $270,000.00 and making this Bank one of the strongest banking institutions in this section of our State.

The growth and success of this Bank we attribute, to a very large extent, to our loyal friends and customers and we want each of you to realize that we appreciate the many staunch friendships that have been established during the past eighteen years of business relations, and to solicit a continuance of your patronage; with the promise on our part to exert every effort to give you the best BANKING SERVICE that is obtainable anywhere and also give you absolute protection and safety for your funds, when left with us.

In selecting your bank, it is well to select a Bank that will not only take care of you in good times but one that is strong enough and willing to aid you in the hard times that always follow any wave of prosperity.

Any bank or individual can lend you money in good times; but it takes a STRONG, SAFE, CONSERVATIVE BANKING INSTITUTION to take care of you during the times of depression; and THE FIRST NATIONAL BANK OF OPP IS THIS KIND OF A BANK, and we point with pride to the fact that "THE FIRST NATIONAL BANK OF OPP" took care of each and every customer of the Bank during the hard times of 1907, 1914 and 1920 and not only carried their customers accounts but loaned them additional money when needed.

We want your business, large or small, and will appreciate your account. In any banking matter, you can rely with confidence on the First National Bank of Opp. It's interests are to see that your interests are protected. It's desire is to see that your banking needs are taken care of.

WE OFFER OUR DEPOSITORS THE FOLLOWING SECURITY FOR THEIR MONEY.

CAPITAL PAID IN	$200,000.00
SURPLUS AND PROFITS	70,000.00
SHAREHOLDERS LIABILITY	200,000.00
SECURITY TO DEPOSITORS	$470,000.00

WE HAVE PROVIDED A SAFE PLACE FOR YOUR VALUABLE PAPERS, FREE OF CHARGE TO OUR CUSTOMERS.

IN OUR SAVINGS DEPARTMENT, WE PAY 4 PER CENT INTEREST COMPOUNDED QUARTERLY ON ALL SAVINGS ACCOUNTS,

COME IN TO SEE US OR IF INCONVENIENT TO CALL, SEND US YOUR DEPOSITS BY MAIL. WE GIVE SPECIAL ATTENTION TO ALL BANKING BY MAIL.

First National Bank of Opp, Ala.

Chas. W. Mizell, Pres. R. B. McDavid, Vice-Pres. G. C. Pierce, Cashier. W. B. Benton, Ass't. Cashier.

FOR Advertising That Pays Try The Elba Clipper

THE ELBA CLIPPER

Department of Archives & History State Capitol

FOR Latest News of Interest Read The Elba Clipper

VOLUME XXVII. ELBA, ALABAMA, THURSDAY, SEPTEMBER 20TH, 1923. NUMBER 14.

114TH AMMUNITION TRAIN CELEBRATES FIRST ANNIVERSARY WITH BIG BARBECUE

The 114th Ammunition Train, Alabama National Guard, located at Elba, celebrated its first anniversary at the Armory on last Friday night, when the officers and members of the organization, together with a number of Elba's business men enjoyed a most delightful barbecue.

As stated above the occasion was a "birthday celebration" for the organization, it having been mustered into Federal service on September 16th, 1922. The date this year falling on Sunday, the celebration was arranged for Friday night.

Captain Charles L. Rowe acted as master of ceremonies for the occasion, and in a very brief way told something of the organization, and also thanked the business men of Elba for the support and co-operation they have given toward making the 114th Ammunition Train the success that it now is.

Following Captain Rowe were Mr. W. W. Sanders, Mayor E. F. Blocker and Mr. Grover C. Bowden, each of whom made appropriate talks complimenting the officers and enlisted men on the splendid progress they have made during the year in the organization. Captain Waldo E. Ard, Regular Army Instructor in the Field Artillery, made a short talk, explaining the purposes of such a Military organization. Captain Julius W. Hicks, of the Headquarters Battery of Enterprise, also made a very appropriate talk.

After this the large crowd of civilians and members of the organization present, numbering in all something more than 200, were invited to partake of the delicious barbecued meat which had been spread on a large table in the building.

The out-of-town visitors present were: Captain Waldo E. Ard, of Ozark, Regular Army Instructor with the Field Artillery, Captain Julius W. Hicks and Lieutenant John W. Kelsoe, Jr., of Headquarters Battery, at Enterprise, and Sergeant Instructor W. W. Dunckley.

Clipper readers, we feel sure, will be interested in knowing something of what the 114th Ammunition Train is and what it means to Elba, and we are giving here only a short sketch of the organization. It has today:

Three commissioned officers: Chas. L. Rowe, Captain; Fred M. Harper, First Lieutenant; John R. Clark, Second Lieutenant; and sixty-two enlisted men. A few men are being accepted now for enlistment to bring the organization up to peace strength maximum.

A large, commodious Armory, in which is stored more than $15,000.00 worth of property. The property consists of full field equipment for an Ammunition Train. The organization on its return from annual encampment at Fort Bragg, North Carolina, was issued sixteen artillery type horses. These horses are now in the organization's stables for its exclusive use.

The organization has an approximate pay roll of $1,000 per month, which goes for pay for the officers and enlisted men, rent for the Armory, and for caretakers and feed for the sixteen horses, and other expenses for maintenance. From a business standpoint it can be seen that the organization is a great help to the town.

Regular drills are held on every Tuesday night, and the drills are well attended. A fine spirit of co-operation exists between the officers and enlisted men, and Captain Rowe and the other officers are always working to make the organization more attractive for their men.

Announcement has just been made that within the next few weeks a considerable amount of athletic equipment will be installed in the Armory, for the convenience and pleasure of the members of the organization. This, no doubt, will be a much appreciated feature for the members.

The 114th Ammunition Train has already become an asset for the town of Elba, and her citizens are glad to lend assistance and co-operation to the organization, in keeping it up to its present high standard of service.

MR. A. L. WILSON, PROMINENT CITIZEN, DIES.

Mr. A. Lafayette Wilson, one of Northeast Coffee's most prominent citizens, died at his home on Tennille, Route 3, on last Tuesday morning, September 11, at about 5:00 a. m.

Mr. Wilson had been sick for about three years, suffering from chronic nephritis. He was 61 years of age, and had lived in Coffee all his life, for the past thirty years residing at the same place. He was a splendid citizen and his loss will be keenly felt in the community.

Mr. Wilson is survived by his wife, Mrs. Emma Wilson; two sons, J. Cleveland Wilson and Dock Wilson; three daughters, Miss Neelie Wilson, Mrs. Ruby Strickling and Mrs. Grady Flowers. The funeral and burial occurred on Wednesday of last week, the body having been laid to rest at New Hope cemetery.

The Clipper joins friends in extending sympathy to the bereaved family.

TEACHERS' INSTITUTE AT ELBA NEXT WEEK

—o—

The Coffee County Teachers' Institute will be held at Elba on next Friday and Saturday, September 28th and 29th, according to announcement made last week by the department of education.

All teachers of the county are expected to be present at the institute. A representative of the State Department of education will also be present, and the meeting will no doubt be of much benefit to the teachers. Superintendent J. Edmund Hudson will be in charge of the Institute.

MRS. OWEN ENTERTAINS SUNSHINE CLUB—

—o—

Mrs. Will Owen's home was the scene of a delightful party Wednesday afternoon, when she entertained the Sunshine Club.

Cut flowers and ferns were used for decorations in the living room where tables were arranged for the games. Victrola music was furnished throughout the afternoon and was an added feature of pleasure to the party.

At the conclusion of the games a delightful ice course was served. Besides the Club members, her guests were: Mesdames Fred Folsom, D. C. Rhodes, Jack Mayes, Vardye Wright, C. E. Dorsey, Roy Bullard, J. G. Clark, G. E. Lindsey Gordon Prescott, and Miss Mattie Kendrick.

PREACHING AT SHILOH ON FIFTH SUNDAY.

The Clipper is requested to announce that Rev. D. M. Eiland will preach at Shiloh on the 5th Sunday, September 30th, and Saturday before, at 11:00 o'clock, a. m.

All friends of the old home church are specially invited to be present at these services.

Mr. and Mrs. W. T. Whitman visited relatives in Samson last Friday.

WITH THE CHURCHES OF ELBA

ANNOUNCEMENTS AND NEWS OF INTEREST FROM OUR RELIGIOUS INSTITUTIONS

BAPTIST CHURCH

Preaching 11.00, a. m. and 7:30 p. m. by Chas. H. Germon Pastor.

Sunday School 9.45 a. m. Grover C. Bowden, Supt.

Much interest was manifested in the subjects that were discussed by the pastor at the services last Sunday. The subjects for next Sunday morning and evening will be equally interesting.

The church is planning to begin a revival meeting some time in the near future. The time will probably be decided upon at the next meeting of the Board of Deacons. We hope to have a gracious revival, in which back-sliders will be reclaimed, the unsaved won to Christ, and the church greatly revived and strengthened spiritually.

The B. Y. P. U. will meet at 6:30 instead of 6:45 as heretofore. This will give them an hour in which to hold their program before the time for the evening preaching service.

The prayer meeting is taking on new life. Those who were absent last Wednesday evening missed a blessing.

Let every Baptist who reads this, make up his or her mind that unless providentially hindered, you will attend Sunday School and at least one preaching service next Sunday.

We were glad to welcome into our fellowship last Sunday Miss Lydia Williams, who came to us by letter from Arant Baptist church. May other Baptists who live in the city and hold membership elsewhere follow the example of this young lady.

A cordial invitation is extended to all to attend all services of the church.

METHODIST CHURCH

Preaching every Sunday, at 11:00 A. M. and 7:30 P. M. F. M. Lowrey, Pastor.

Sunday School at 9:45 a. m. Chas. L. Rowe, Supt.

Epworth League, Sunday evening at 6:30 o'clock.

Prayer Service, Wednesday evening at 7:00 o'clock.

Woman's Missionary Society, Monday, 3:00 P M.

We sometimes become discouraged when we see so much of the immoral going on in the world, and because we cannot stop it all, feel like turning loose. Dr. S. A. Steele makes a good illustration in this week's Advocate of such a man. Down the road he saw a cloud of dust coming, but could not tell the cause till it passed. He then saw a man holding to a cow's tail. "John, turn her loose, for you can't stop her!" he shouted as they passed. "I know it, but darn her old hide, I can slow her down if I keep holding on!" he replied. And so this is the hope that the police have with the law violations, and the preachers have with the immoralities of the community. Just hold on, and if you are not able to stop it all, you can at least slow it down.

We are looking forward to Rally Day the second Sunday in October with a great deal of interest.

Children's week will also be observed the second week in October, at which time each teacher will be invited to visit in the home of each student in his class. This should prove helpful to both teachers and pupil.

Prayer meeting services have been better attended the past few weeks than usual, but we hope to see even more at the next service.

This is a good time to begin your autumn church activities, both in worship and service. Bring your company to church next Sunday.

There are no forced recruits in the Lord's work. His is a huge volunteer army with no physical or mental qualifications, nor social or politcal standing. It is mighty easy to be a slacker with so many business and social engagements. A chisel cannot carve the wood by itself; neither can the carpenter carve it without the chisel. When the two are brought together and the chisel lays itself in the carpenter's hands the work begins. So it is when a volunteer puts himself in the hands of the Lord.

The woman's Adult Class will meet at the parsonage next Friday afernoon at three o'clock to perfect their organization. This class will be expected to entertain the Board of Stewards at the parsonage on Monday night, October 1.

CHURCH OF CHRIST

Prayer meeting, Wednesday nights of each week, 7:30 p. m.

Preaching, 2nd and 4th Sundays in each month.

PRESBYTERIAN CHURCH

Sunday School at 9:45 a. m. F. A. Symonds, supt.

You are cordially invited to attend all services.

OFFICIAL COUNT MADE ON LAST FRIDAY.

—o—

The official count of the returns from the Special Election held on September 10th, was made last Friday by the canvassing board, composed of the Probate Judge, Circuit Clerk and the Sheriff.

The official returns do not change the result of the election as announced in The Clipper last week, any more than adding a number of votes to the total received by each candidate. Below we are giving the total vote for the several candidates:

FOR SUPERINTENDENT:	
G. W. Carlisle	803
J. Edmund Hudson	1294
FOR TREASURER:	
E. W. Cox	26
John C. Davis	176
P. G. Mathis, Sr.,	183
Sam R. Morgan	758
W. J. Mitchell	518
L. Frank Price	190
Nace W. Rhoades	163
M. C. Russ	105

BAPTIST LADIES HAVE SPLENDID MEETINGS—

—o—

Circles number one and two of the Baptist W. M. U. met at the church Monday afternoon. The lesson in "All the Word in all the World" was taught by the pastor.

Circle number three met at the home of Mrs. Diamond Pierson. The lesson was taken from the book of Bible questions. Both meetings were well attended.

BAPTIST ASSOCIATION TO MEET AT KINSTON.

—o—

The sixteenth annual session of the Coffee County Baptist Association will meet with the Kinston Baptist Church on Thursday and Friday, after the third Sunday in October, 1923.

Lester Whaley, Clerk.

Mr. R. J. H. Simmons, of Montgomery, spent several days here last week the guest of Judge J. A. Carnley and other friends. Mr. Simmons made Elba his home for a number of years having been at the head of the schools, and has scores of friends who are always glad to see him. His health has been quite bad for the past few years, but his friends will be glad to know that he is slightly improved now.

TWO ARE PROBABLY FATALLY INJURED IN BOILER EXPLOSION ON MONDAY MORNING

According to news reaching Elba Monday morning, two persons, a young white man and a negro, are seriously and perhaps fatally injured, as the result of a boiler explosion which occurred early Monday morning at the saw mill of Mr. Cos Maddox, on Pea River, about seven or eight miles Northeast of Elba.

The injured boy was Dick Maddox, 18 years of age, a son of Mr. Cos Maddox. He is said to have been badly burned or scalded all over the body, and according to information was otherwise injured. Little hopes for his recovery were held out, although at last reports he was still living. The negro was also seriously injured in much the same manner as was young Maddox, and his recovery was also doubtful according to news from the scene of the accident.

The explosion came, it is said, when the steam was at a high pressure, and cold water was turned into the boiler. The boiler was lifted up by the impact and was carried nearly a half-mile, according to reports. Other employees of the mill are said to have been at a spring nearby when the explosion came, thus perhaps being saved from death.

Full details of the unfortunate accident could not be learned. This is the second boiler which has exploded in the last few months near Elba, one having exploded at the Cauley mill West of town in May, when four persons lost their lives.

Mr. Maddox is well known here and friends will deeply regret to learn of the unfortunate accident.

COTTON GINNING IS SHORT IN COFFEE

—o—

Cotton ginning in Coffee county up to the first of September showed an unusual decrease over the previous year, according to a report of the census bureau.

This year up to September 1st, there had been only 310 bales ginned while on the same date last year there had been ginned 3,839 bales. Of course this is quite a difference, but the crop was much later this year, and on account of the bad weather during the latter part of August, practically no cotton was picked.

While there will be a big difference in the next report as compared with last year the ginning report for the next period will show a very large increase over the September first report.

METHODIST LADIES HAVE TWO GOOD MEETINGS—

—o—

Circle number one of the Methodist Missionary Society met with Mrs. John Garrett Monday afternoon. The study for the afternoon was "Bible and Missions." The lesson was very ably conducted by Miss Ella Law.

Circle number two met at the home of Mrs. J. D. Lee. The lesson was taught by Mrs. F. M. Lowrey.

MEMORIAL SINGING AT BLUFF SPRINGS.

—o—

Editor Clipper:—

Please announce that there will be a Memorial Singing at Bluff Springs Church, on the fifth Sunday in this month, September 30th. All those interested are invited to be present on the occasion.

L. C. Cook, Secty.

Mr. and Mrs. W. F. Cooper left Monday for Birmingham, where they will spend the week with relatives.

RURAL SCHOOLS WILL OPEN ON OCTOBER 1; HUDSON ISSUES CARD

—o—

Mr. J. Edmund Hudson, newly elected Superintendent of Education, formally took office on last Saturday afternoon, when the County Board of Education met at the office of the superintendent in the May building.

Mr. Hudson is well known to the people of the county, having been a teacher in the schools for the past several years. He enters upon his new duties with a thorough knowledge of the work from every standpoint, and with a determination to administer the affairs of the office in a painstaking way.

The rural schools of the county will open on Monday, October 1. Mr. Hudson has issued the following statement about the school opening:

The rural schools of Coffee county will open on Monday October 1. Let me urge that all patrons make every effort possible to get your children in school at the beginning so that they may get the most possible good from the schools and be able to finish the work required for the year.

The text books for the year will be the same as they were last year, with the exception of the physiologies. Owing to the increase in price I would suggest that those who wish to do so begin now to try to secure used books for the session.

Respectfully
J. E. Hudson
Superintendent

Mr. Hudson has also issued the following statement to the people of the county:

I wish to take this opportunity to convey to the voters of Coffee County my heartiest thanks and appreciation of the support tendered me at the recent election. The good majority I received is evidence to me of your confidence in my ability to administer satisfactorily the affairs of one of the most important offices within your power to bestow upon any one. I shall endeavor to live up to your expectation, realizing that a public office is a public trust and that I am merely your servant to be of usefulness to you in working for the improvement of our schools and school conditions.

I realize that no person holding the office of superintendent of Education can make good without the co-operation of the people interested in the education of our boys and girls. Therefore, in the begining I am asking you for your assistance in making the coming year a successful one in every sense of the word. I see no reason whatever why this should not be so, if the people of the various communities, teachers and superintendent pull together with the determination to make it so.

Assuring you that my highest ambition is to serve, I am,

Yours to command,
J. E. Hudson.

Mrs. Olin Stagg and little daughter, Annie Lee, visited Mr. and Mrs. F. A. Symonds the first of the week. They were enroute to their home in Jacksonville, Fla., after a visit to Mrs. Stagg's parents, Mr. and Mrs. M. J. Lee in Nashville Tenn. Mrs. Stagg will be remembered by her Elba friends as Miss Madalia Lee.

Mrs. J. G. Wyrosdick and children have returned home after a visit to relatives in Pinckard.

POOR ORIGINAL BLEED THROUGH